



CITY OF CASTROVILLE COUNTRY VILLAGE SUBDIVISION 2022 STREET BOND PROJECT

SHEET LIST

SHT NO.	DESCRIPTION
1	COVER SHEET
2	PROJECT LAYOUT AND TYPICAL STREET SECTION
3	GENERAL NOTES AND QUANTITY SHEET
4	TRAFFIC CONTROL NOTES AND SEQUENCE OF WORK
5	TRAFFIC CONTROL PLAN SHEET
6	BARRICADE AND CONSTRUCTION NOTES 1 OF 7
7	BARRICADE AND CONSTRUCTION NOTES 2 OF 7
8	BARRICADE AND CONSTRUCTION NOTES 3 OF 7
9	BARRICADE AND CONSTRUCTION NOTES 4 OF 7
10	BARRICADE AND CONSTRUCTION NOTES 5 OF 7
11	BARRICADE AND CONSTRUCTION NOTES 6 OF 7
12	BARRICADE AND CONSTRUCTION NOTES 7 OF 7
13	ROADWAY PLAN SHEET 1 OF 7
14	ROADWAY PLAN SHEET 2 OF 7
15	ROADWAY PLAN SHEET 3 OF 7
16	ROADWAY PLAN SHEET 4 OF 7
17	ROADWAY PLAN SHEET 5 OF 7
18	ROADWAY PLAN SHEET 6 OF 7
19	ROADWAY PLAN SHEET 7 OF 7
20	ROADWAY DETAILS
21	EROSION, SEDIMENT, AND WATER POLLUTION CONTROL 1 OF 4
22	EROSION, SEDIMENT, AND WATER POLLUTION CONTROL 2 OF 4
23	EROSION, SEDIMENT, AND WATER POLLUTION CONTROL 3 OF 4
24	EROSION, SEDIMENT, AND WATER POLLUTION CONTROL 4 OF 4

SUBMITTAL PREPARED BY:



**K. FRIESE
+ ASSOCIATES**
PUBLIC PROJECT ENGINEERING

40 NE LOOP 410
MERCANTILE BUILDING SUITE 545
SAN ANTONIO, TEXAS 78216
P - 210.491.2391 F - 512.338.1784
TBPE Firm #6535 www.kfrieese.com

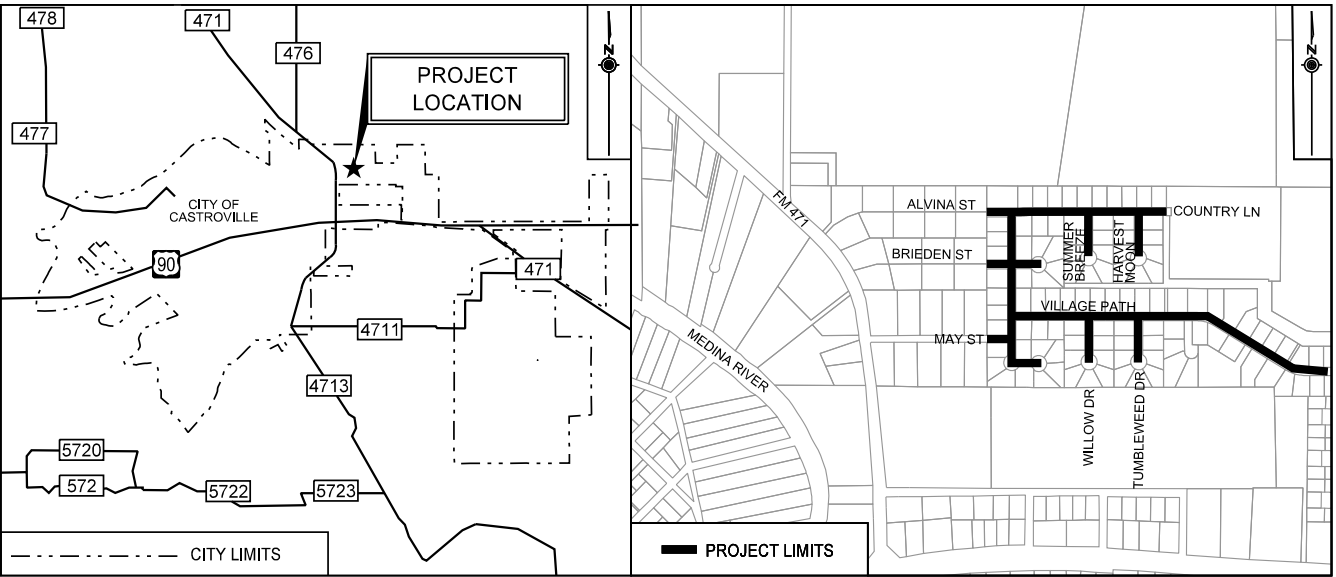

LOCATION MAP
NOT TO SCALE

SEPTEMBER 2022
ISSUED FOR BID



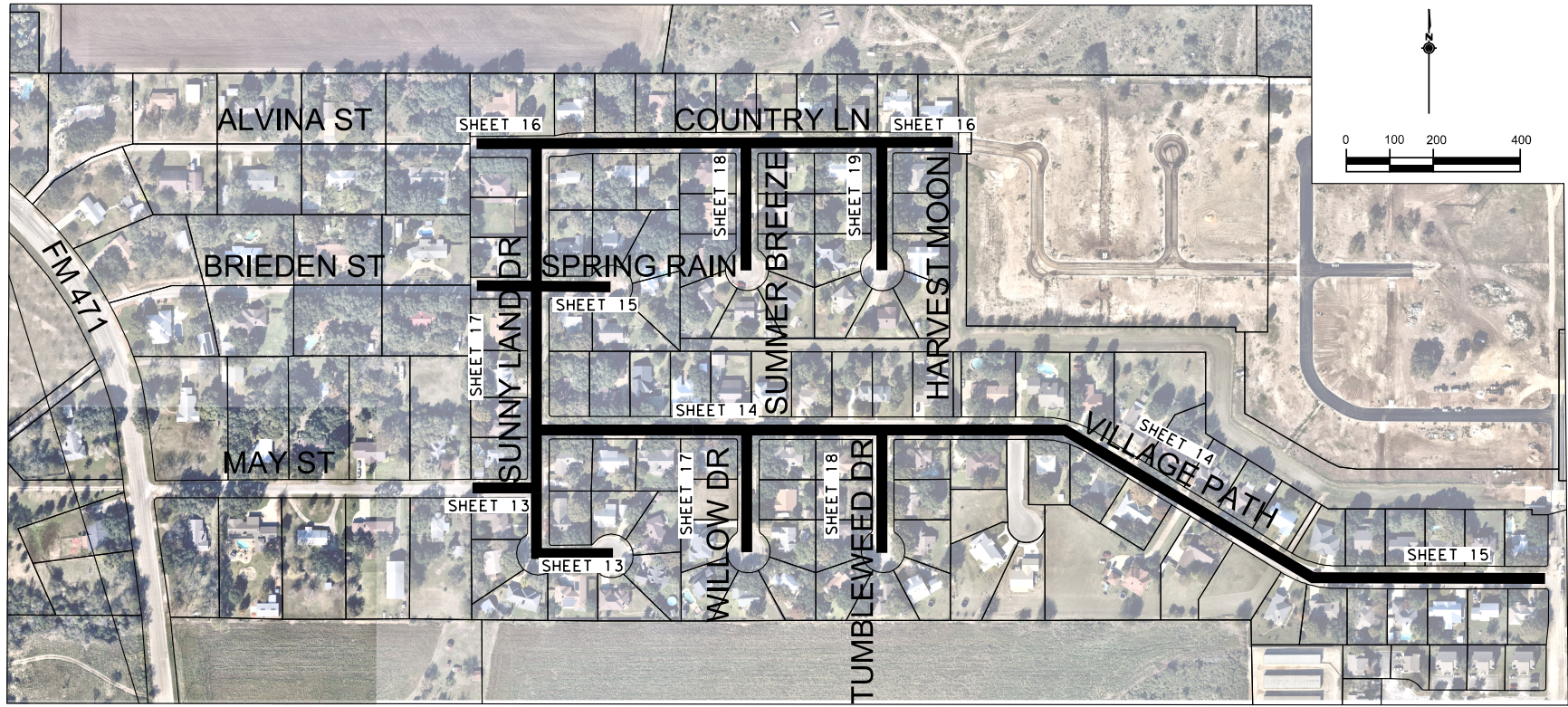

CONTRACTOR TO SCHEDULE A PRE-CONSTRUCTION WALKTHROUGH 72-HOURS PRIOR TO CONSTRUCTION TO CONFIRM PAVEMENT BASE REPAIR AREAS.

STREET SUMMARY TABLE

Street Summary	Approx. Street Width	SY	Pavement Repair		Trench Repair	
			SY		SY	
Alvina	36	565				
Brieden	36	506				
Country Lane	36	3839	5		175	
Harvest Moon	36	1018	10			
May Street	36	501				
Spring Rain	36	515	16		93	
Summer Breeze	36	1014				
Sunnyland Drive	36	4916			294	
Tumblewood Drive	36	982	250			
Village Path	36	7596			637	
Willow Drive	36	981	135			
Total		22433		416		1199

Notes: Street widths measure approximately 36-ft from curb to curb. Cul-de-sacs diameter measure approximately 84-ft (typical).

TYPICAL ROADWAY CROSS-SECTION

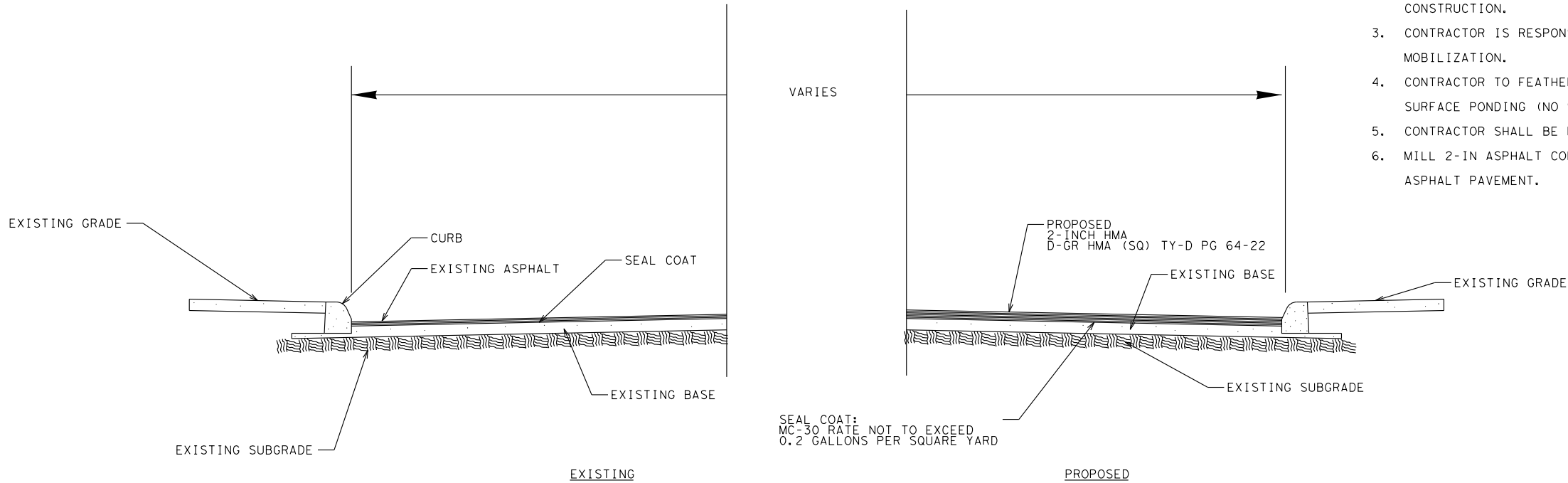

- NOTES:
1. THE CROSS SLOPE OF THE PROPOSED ROADWAYS SHOULD BE 2% FROM THE CENTERLINE TO EDGE OF PAVEMENT.
 2. PAVEMENT SECTION SHOWN DOES NOT REPRESENT ALL ROADWAY SECTIONS. CONTRACTOR TO FIELD VERIFY BEFORE PROCEEDING TO CONSTRUCTION.
 3. CONTRACTOR IS RESPONSIBLE FOR ALL PERMITS PRIOR TO MOBILIZATION.
 4. CONTRACTOR TO FEATHER PAVEMENT INTO DRIVEWAYS TO PREVENT SURFACE PONDING (NO SEPERATE PAY ITEM).
 5. CONTRACTOR SHALL BE RESPONSIBLE FOR KEEPING THE SITE CLEAN.
 6. MILL 2-IN ASPHALT CONCRETE PAVEMENT. PLACE 2-INCH TYPE D ASPHALT PAVEMENT.

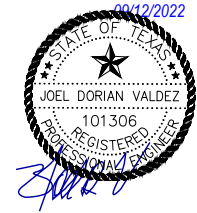

K FRIESE & ASSOCIATES, INC.
40 NE LOOP 410, SUITE 545, SAN ANTONIO, TX 78216
STREETS BOND 2022
COUNTRY VILLAGE SUBDIVISION
PROJECT LAYOUT AND TYPICAL SECTION



CITY OF CASTROVILLE	
ISSUED FOR BID	
SCALE	AS NOTED
DATE	AUGUST 2022
SHEET NUMBER	2 OF 24

0523GNotes.dgn modified by mvlatoro on 9/9/2022 - 11:07:27 AM

GENERAL CONSTRUCTION NOTES

1.

THE CONTRACTOR SHALL VIDEO TAPE ALL ROADWAYS PRIOR TO ANY CONSTRUCTION. A BACKUP COPY SHALL BE SUBMITTED TO THE CITY/ENGINEER BEFORE THE PROJECT COMMENCES.
2.

ALL CONSTRUCTION SHALL CONFORM TO THE STANDARD SPECIFICATIONS, SPECIAL SPECIFICATIONS, SUPPLEMENTAL SPECIFICATIONS, AND SPECIAL PROVISIONS LISTED IN THE GOVERNING SPECIFICATIONS.
3.

THE CONTRACTOR SHALL PROVIDE ACCESS FOR RESIDENTS, BUSINESSES, AND OR THE DELIVERY MAIL BY THE U.S. POSTAL SERVICE AT ALL TIMES. THE CONTRACTOR SHALL COORDINATE WITH THE CITY OF CASTROVILLE WASTE MANAGEMENT DEPARTMENT AT 830-931-4070 OR 830-931-4090 TO AVOID DISRUPTION TO EXISTING TRASH/RECYLCE COLLECTION.

RECYCLE CARTS- PICKUP EVERY WEDNESDAY

GREEN TRASH CARTS- EVERY THURSDAY

COMBINED BRUSH AND BULK PICKUP- SECOND FULL WEEK OF EACH MONTH
4.

THE CONTRACTOR SHALL BE RESPONSIBLE FOR RESTORING TO THE ORIGINAL OR BETTER CONDITION FOR ANY DAMAGE DONE TO EXISTING FENCES, CONCRETE ISLANDS, STREET PAVING, CURBS, SHRUBS, BUSHES, DRIVEWAYS, OR ANY OTHER EXISTING ITEM (NO SEPERATE PAY ITEM).
5.

THE CONTRACTOR SHALL BE RESPONSIBLE TO PRESERVE ALL CONSTRUCTION STAKES OR MARKS, ETC. IF ANY ARE DESTROYED BY THE CONTRACTOR OR HIS EMPLOYEES, THEY SHALL BE REPLACED BY THE CONTRACTOR AT THEIR EXPENSE.
6.

DO NOT PLACE ANY WASTE MATERIAL IN THE 100-YEAR FLOOD PLAIN OR DRAINAGE WAY WITHOUT FIRST OBTAINING AN APPROVED FLOOD PLAIN PERMIT. ALL WASTE SHALL BECOME THE PROPERTY OF THE CONTRACTOR AND IT SHALL BE HIS RESPONSIBILITY TO DISPOSE OF THESE MATERIALS OFF THE LIMITS OF THE PROJECT AND RIGHT OF WAY. NO WASTE MATERIAL SHALL BE PLACED IN DESIGNATED FLOODPLAINS OR IN LOW AREAS THAT WILL BLOCK OR ALTER FLOW OF EXISTING NATURAL OR ENGINEERING DRAINAGE.
7.

THE CONTRACTOR SHALL CONDUCT CONSTRUCTION OPERATIONS IN A MANNER SUCH THAT TRUCKS AND OTHER VEHICLES DO NOT CREATE A DIRT NUSIANCE OR SAFETY HAZARD IN ANY STREETS, PUBLIC OR PRIVATE. CLEAN UP OF STREETS SHALL BE ONE DAILY AT A MINIMUM.
8.

WITH CITY APPROVAL, THE CONTRACTOR MAY APPLY FINAL ASPHALT NO LATER THAN FOURTEEN (14) DAYS AFTER MILLING OR BASE REPARIS.

SHOULD EXISTING BASE MATERIALS BECOME EXPOSED DUE TO MILLING, THE CONTRACTOR SHALL PROTECT AND MAINTAIN THE EXISTING COMPACTED BASE UNTIL WHICH TIME IT CAN BE OVERLAID (WITHIN 14 DAYS MAX). EXPOSED BASE SHALL BE ROLLED AND PRIME COATED AS DIRECTED BY THE CITY (NSPI).
9.

CARE SHOULD BE TAKEN TO PREVENT MILLINGS FROM ENTERING CURB INLETS, STORM SEWER AND DRAINAGE OUTFALLS. ALL MATERIAL ENTERING DRAINAGE FACILITIES SHALL BE REMOVED BY THE CONTRACTOR (NSPI).
10.

THE CONTRACTOR SHALL BE RESPONSIBLE FOR DETERMINING THE EXISTENCE, DEPTH, AND LOCATION OF ALL UTILITIES. THE CONTRACTOR SHALL ALSO BE RESPONSIBLE FOR ANY DAMAGE TO AND FOR THE MAINTENANCE AND PROTECTION OF THE EXISTING UTILITIES EVEN THOUGH THEY MAY NOT BE SHOWN ON THE PLANS. ANY DAMAGE THAT MIGHT OCCUR SHALL BE REPAIRED AT THE CONTRACTOR'S EXPENSE.
11.

MANHOLES, VALVE BOXES, METER BOXES, GRATES, ETC. SHALL BE PROTECTED BY CONSTRUCTION BUILDING PAPER (FELT PAPER) FROM ASPHALT MATERIALS AND SHALL OTHERWISE REMAIN VISIBLE AND ACCESIBLE THROUGHOUT THE DURATION OF THE PROJECT.

QUANTITY TABLE

	GENERAL			MILL AND OVERALL			TRENCH REPAIR		PAVEMENT REPAIR		ALLOWANCES	
	0100	0500	0502	0310	0340	0354	0247	0105	0247	0105	0340	0401
	6001	6001	6001	6009	6106	6002	6292	6015	6292	6015	6246	6001
	PREPARING ROW	MOBILIZATION	BARRICADES, SIGNS AND TRAFFIC	PRIME COAT (MC-30)	D-GR HMA(SQ) TY-D PG64-22	PLAN & TEXT ASPH CONC PAV(0" TO 2")	FL BS (CMP IN PLACE)(TY D GR 1-2)	REMOVING STAB BASE & ASPH PAV (8"-	FL BS (CMP IN PLACE)(TY D GR 1-2)	REMOVING STAB BASE & ASPH PAV (8"-	D-GR HMA (SQ) TY-D PG64_22(LEVEL	FLOWABLE BACKFILL
	AC	LS	MO	GAL	TON	SY	SY	SY	SY	SY	TON	CY
Project Totals	4.6	1	4	4487	2468	22433	1199	1199	416	416	275	134

NOTES:
SWPPP, ROW PERMITS AND OTHER GENERAL PERMITS SHALL BE PAID UNDER ITEM PREP-ROW

REVISION DESCRIPTION

DATE

BY

REV. NO.

09/12/2022

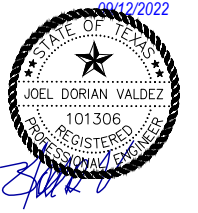

K FRIESE & ASSOCIATES, INC.
40 NE LOOP 410, SUITE 545, SAN ANTONIO, TX 78216

STREETS BOND 2022
COUNTRY VILLAGE SUBDIVISION

GENERAL NOTES SHEET/ QUANTITY SHEET

K·FRIESE
+ ASSOCIATES
PUBLIC PROJECT ENGINEERING
(FIRM # 6635)



CITY OF CASTROVILLE

ISSUED FOR BID

SCALE

AS NOTED

DATE

AUGUST 2022

SHEET NUMBER

3 OF 24

0523GNotes 2.dgn modified by mllatoro on 9/9/2022 - 11:07:28 AM

TRAFFIC CONTROL NOTES AND SPECIAL CONDITONS

1. THE CONTRACTOR IS RESPONSIBLE FOR REPAIRING ALL STREETS AND DRIVEWAYS OUTSIDE OF THE PROJECT LIMITS WHICH ARE DAMAGED DUE TO CONSTRUCTION ACTIVITIES. THE REPLACED SECTION MUST BE APPROVED BY THE CITY’S ENGINEER. THERE WILL BE NO DIRECT PAYMENT FOR THIS WORK. THE COST IS TO BE INCLUDED IN OTHER ITEMS.
2. THE CONTRACTOR SHALL PROVIDE THE CITY AN EMERGENCY TELEPHONE NUMBER FOR EVENINGS, WEEKENDS, AND HOLIDAYS BY THE FIRST WORKING DAY OF THE PROJECT. THIS TELEPHONE NUMBER MUST BE A COMMERCIAL ANSWERING SERVICE. THE ANSWERING SERVICE MUST BE ABLE TO CONTACT THE CONTRACTOR AND HAVE THE CONTRACTOR RESPONSE TO THE CITY STAFF WITHIN TWO HOURS OF INITIAL CONTACT.
3. CONTRACTOR SHALL REFER TO TXDOT STANDARD TRAFFIC CONTROL DETAILS/TEXAS MUTCD FOR ANY ADDITIONAL SIGNAGE OR ITEMS THAT MIGHT BE REQUIRED.
4. CONTRACTOR SHALL COORDINATE WITH PROPERTY OWNERS PRIOR TO CONSTRUCTION ACCROSS DRIVEWAYS. CONTRACTOR SHALL PROVIDE ACCESS TO DRIVEWAYS FOR PROPERTY OWNERS AT ALL TIMES.
5. REMOVE OR COVER CONFLICTING PAVEMENT MARKINGS, SIGNS AND REPLACE SIGNS AFTER TEMPORARY TRAFFIC CONTROL PLANS ARE NO LONGER NEEDED AS DIRECTED BY THE CITY.
6. THE CONTRACTOR IS RESPONSIBLE FOR KEEPING THE ROADWAY FREE OF MUD, ROCKS, AND OTHER DEBRIS. IF THE ROADWAY BECOMES UNSAFE FOR THE TRAFFIC BECAUSE OF DEBRIS FROM THE CONSTRUCTION SITE, THE CONTRACTOR MUST CLEAN THE ROADWAY IMMEDIATELY AND SUSPEND WORK IF NECESSARY.
7. IF THE CONTRACTOR WISHES TO WORK WEEKENDS, HE SHALL SUBMIT A REQUEST TO THE ENGINEER AND CITY INSPECTOR FOR APPROVAL SEVENTY TWO (72) HOURS PRIOR TO WORKING THE WEEKEND THEY WISH TO WORK. NO ADDITIONAL PAYMENT SHALL BE MADE FOR WEEKEND WORK.
8. ALL SIGNAGE, STRIPING, AND MARKING WORK SHALL BE COMPLETED DURING THE CONTRACT TIME.
9. THE CONTRACT SHALL PROVIDE AND MAINTAIN VEHICULAR AND PEDESTRIAN ACCESS AT ALL TIMES TO LOCAL RESIDENCES AND BUSINESSES.

TRAFFIC CONTROL PHASING PLAN AND GENERAL SEQUENCE OF WORK

1. THE CONTRACTOR SHALL BE REQUIRED TO PREPARE AND SUBMIT A STORM WATER POLLUTION PREVENTION PLAN (SWPPP) AND TRAFFIC CONTROL PLAN (TCP) PRIOR TO CONSTRUCTION. ADDITIONAL CONSTRUCTION DAYS DUE TO UNAPPROVED SWPPP AND TCPS WILL NOT BE APPROVED.
2. THE CITY OF CASTROVILLE MAY REQUIRE ADDITIONAL SEQUENCING OR STEPS NOT IDENTIFIED BELOW. SOME OF THESE OPERATIONS MAY BE PERFORMED SIMULTANEOUSLY. THE CONTRACTOR SHALL SUBMIT A PHASING PLAN TO THE ENGINEER FOR APPROVAL. THE FOLLOWING PHASES HAVE BEEN IDENTIFIED:

PHASE 1: REPAIR PAVEMENT DEFICIENT AREAS AS IDENTIFIED IN THE PLANS OR BASED ON PRE-CONSTRUCTION WALKTHROUGH.

PHASE 2: PERFORM MILL AND OVERLAY OPERATIONS PER CONSTRUCTION PLANS. CONSTRUCTION OF ONE OR MORE STREETS MAY BE ALLOWED AND WILL APPROVED BY THE CITY AS NEEDED.

I. INSTALL EROSION AND SEDIMENTATION CONTROLS PRIOR TO CONSTRUCTION ACTIVITY, AS REQUIRED.

II. SET UP DETOUR DEVICE/SIGN BASED ON APPROVED DETOUR PLAN.

III. CLOSE ROAD AND DETOUR TRAFFIC PER DETOUR PLAN.

IV. PLACE TRAFFIC CONTROL PER THE CONSTRUCTION PLANS AND DETAILS.

V. PERFORM MILL AND OVERLAY OPERATIONS PER THE CONSTRUCTION PLANS.

VI. RESTORE ALL ITEMS DISTURBED/DAMAGED DURING CONSTRUCTION TO ITS ORIGINAL OR BETTER CONDITION.

VII. AFTER COMPLETED WORK HAS BEEN APPROVED BY THE INSPECTOR, REMOVE EROSION/SEDIMENTATION CONTROLS, DETOUR DEVICES AND ROAD CLOSURE SIGNS.

VIII. FINAL CLEAN UP.
3. AS DIRECTED BY THE ENGINEER OR THE CITY, THE STREET PAVEMENT, ADJACENT DRIVEWAYS, SIDEWALKS AND WALKWAYS SHALL BE SWEEPED AND ALL DEBRIS REMOVED FROM THE WORK AREA AT A MINIMUM OF THE FOLLOWING SEQUENCE:

- SUBSEQUENT TO MILLING OPERATIONS,

- PRIOR TO LAYING A SURFACE COURSE,

- AS OFTEN AS NECESSARY TO REMOVE LOOSE MATERIAL TO AVOID TRIPPING HAZARDS, AND

- AT THE END OF EACH DAY.

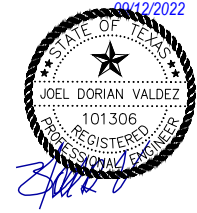

K FRIESE & ASSOCIATES, INC.
40 NE LOOP 410, SUITE 545, SAN ANTONIO, TX 78216

STREETS BOND 2022
COUNTRY VILLAGE SUBDIVISION

TRAFFIC CONTROL NOTES AND SEQUENCE OF WORK



CITY OF CASTROVILLE	
ISSUED FOR BID	
SCALE	AS NOTED
DATE	AUGUST 2022
SHEET NUMBER	4 OF 24

DISCLAIMER: The use of this standard is governed by the "Texas Engineering Practice Act". No warranty of any kind is made by TxDOT for any purpose whatsoever. TxDOT assumes no responsibility for the conversion of this standard to other formats or for incorrect results or damages resulting from its use.

DATE: FILE:

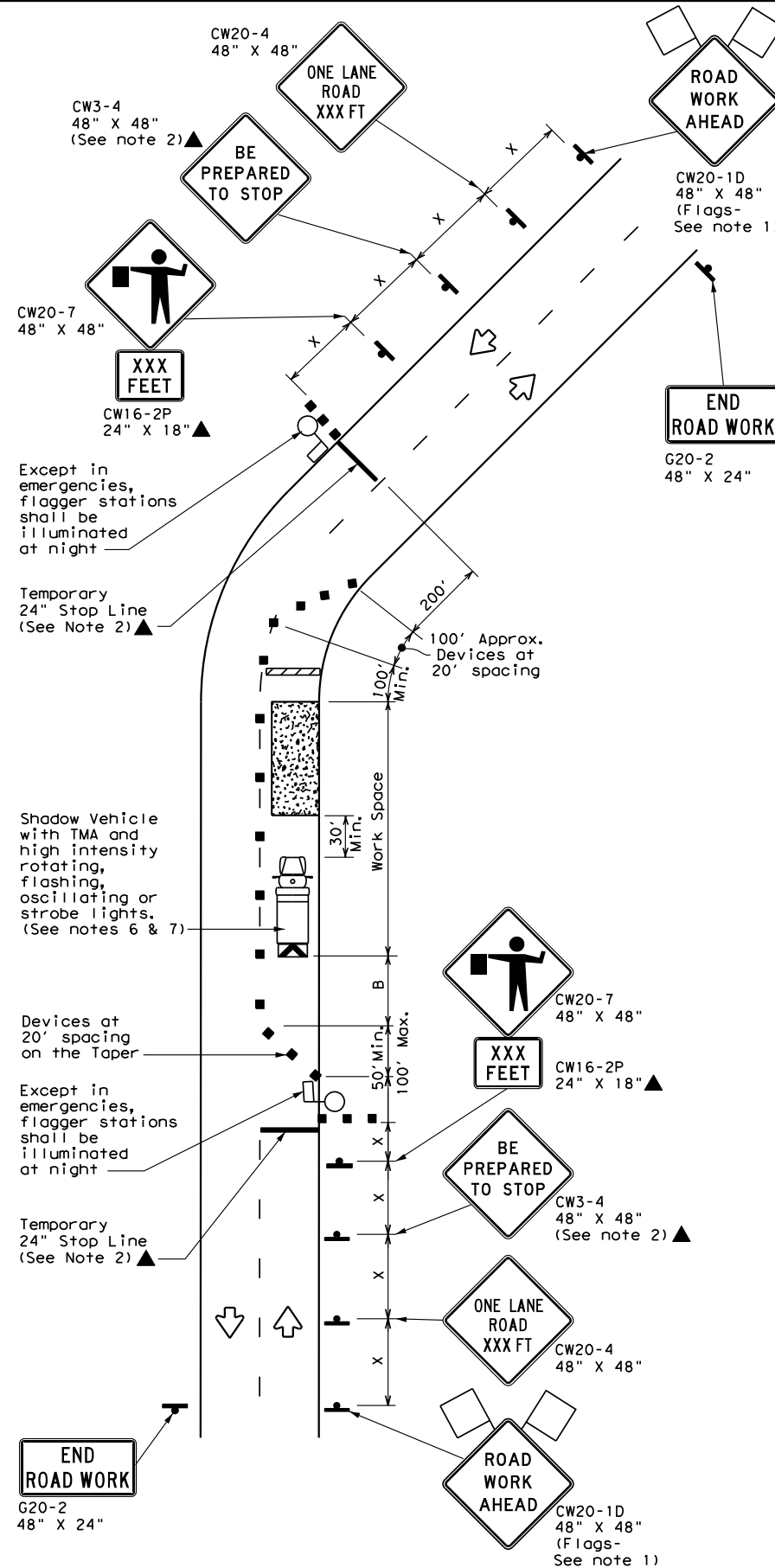
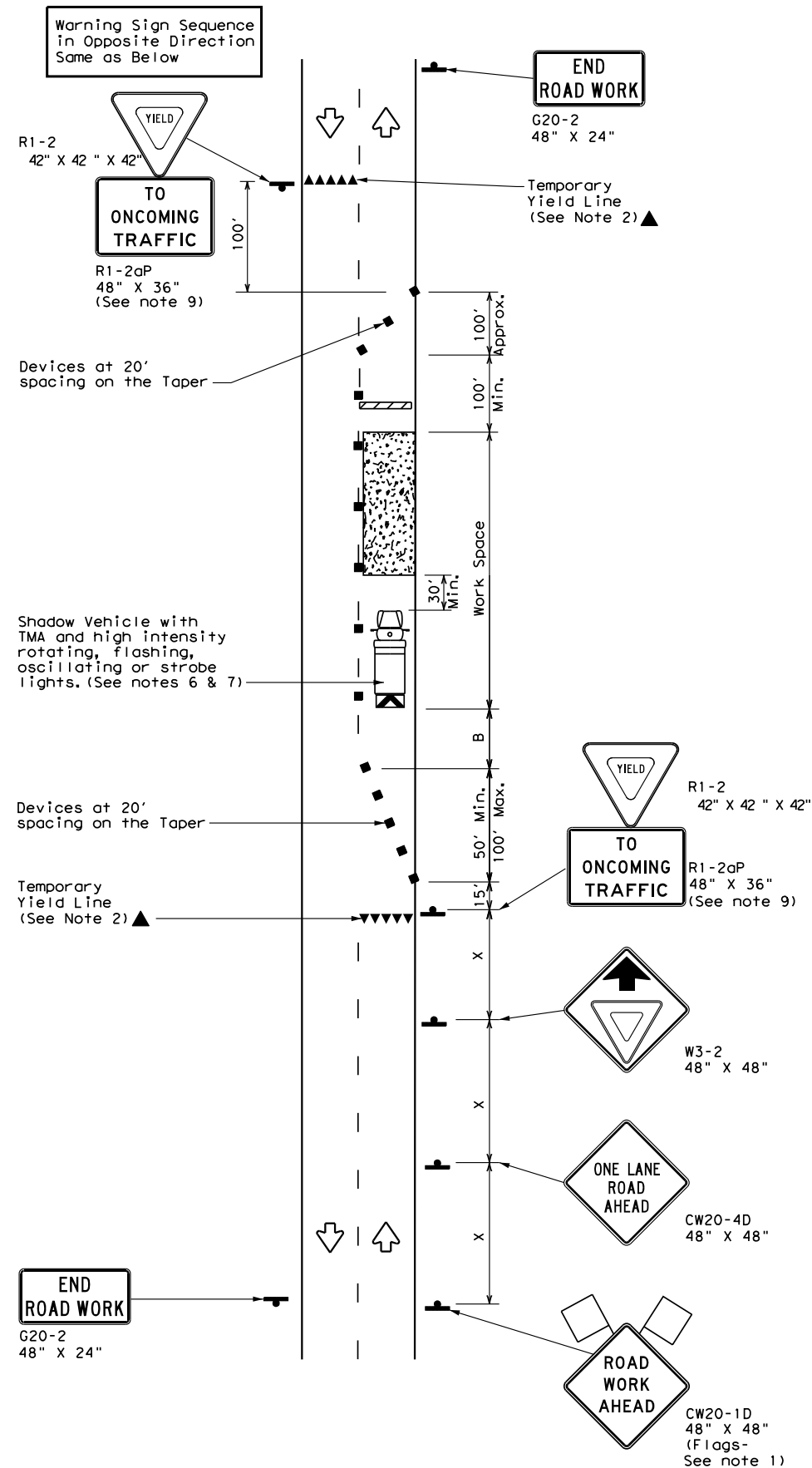

LEGEND			
	Type 3 Barricade		Channelizing Devices
	Heavy Work Vehicle		Truck Mounted Attenuator (TMA)
	Trailer Mounted Flashing Arrow Board		Portable Changeable Message Sign (PCMS)
	Sign		Traffic Flow
	Flag		Flagger

Posted Speed *	Formula	Minimum Desirable Taper Lengths **			Suggested Maximum Spacing of Channelizing Devices		Minimum Sign Spacing "x" Distance	Suggested Longitudinal Buffer Space "B"	Stopping Sight Distance
		10' Offset	11' Offset	12' Offset	On a Taper	On a Tangent			
30	$L = \frac{WS^2}{60}$	150'	165'	180'	30'	60'	120'	90'	200'
35		205'	225'	245'	35'	70'	160'	120'	250'
40		265'	295'	320'	40'	80'	240'	155'	305'
45	L = WS	450'	495'	540'	45'	90'	320'	195'	360'
50		500'	550'	600'	50'	100'	400'	240'	425'
55		550'	605'	660'	55'	110'	500'	295'	495'
60		600'	660'	720'	60'	120'	600'	350'	570'
65		650'	715'	780'	65'	130'	700'	410'	645'
70		700'	770'	840'	70'	140'	800'	475'	730'
75		750'	825'	900'	75'	150'	900'	540'	820'

* Conventional Roads Only

** Taper lengths have been rounded off.

L=Length of Taper (FT) W=Width of Offset (FT) S=Posted Speed (MPH)

TYPICAL USAGE				
MOBILE	SHORT DURATION	SHORT TERM STATIONARY	INTERMEDIATE TERM STATIONARY	LONG TERM STATIONARY
	✓	✓	✓	

GENERAL NOTES

- Flags attached to signs where shown, are REQUIRED.
- All traffic control devices illustrated are REQUIRED, except those denoted with the triangle symbol may be omitted when stated elsewhere in the plans, or for routine maintenance work, when approved by the Engineer.
- The CW3-4 "BE PREPARED TO STOP" sign may be installed after the CW20-4 "ONE LANE ROAD XXX FT" sign, but proper sign spacing shall be maintained.
- Flaggers should use two-way radios or other methods of communication to control traffic.
- Length of work space should be based on the ability of flaggers to communicate.
- A Shadow Vehicle with a TMA should be used anytime it can be positioned 30 to 100 feet in advance of the area of crew exposure without adversely affecting the performance or quality of the work. If workers are no longer present but road or work conditions require the traffic control to remain in place, Type 3 Barricades or other channelizing devices may be substituted for the Shadow Vehicle and TMA.
- Additional Shadow Vehicles with TMAs may be positioned off the paved surface, next to those shown in order to protect a wider work space.

TCP (2-2a)

- The R1-2 "YIELD" sign traffic control may be used on projects with approaches that have adequate sight distance. For projects in urban areas, work space should be no longer than one half city block. In rural areas, roadways with less than 2000 ADT, work space should be no longer than 400 feet.
- The R1-2aP "YIELD TO ONCOMING TRAFFIC" sign shall be placed on a support at a 7 foot minimum mounting height.

TCP (2-2b)

- Channelizing devices on the center line may be omitted when a pilot car is leading traffic and approved by the Engineer.
- If the work space is located near a horizontal or vertical curve, the buffer distances should be increased in order to maintain stopping sight distance to the flagger and a queue of stopped vehicles. (See table above).
- Flaggers should use 24" STOP/SLOW paddles to control traffic. Flags should be limited to emergency situations.

		Traffic Operations Division Standard			
TRAFFIC CONTROL PLAN ONE-LANE TWO-WAY TRAFFIC CONTROL					
TCP (2-2) - 18					
FILE: tcp2-2-18.dgn	DN:	CK:	DW:		
© TxDOT December 1985	CONT	SECT	JOB		
8-95 3-03	REVISIONS	DIST	COUNTY		
1-97 2-12			SHEET NO.		
4-98 2-18			MEDINA		
			5		

DISCLAIMER: This standard is governed by the "Texas Engineering Practice Act". No warranty of any kind is made by TxDOT for any purpose whatsoever. TxDOT assumes no responsibility for the conversion of this standard to other formats or for incorrect results or damages resulting from its use.

DATE:
FILE:

BARRICADE AND CONSTRUCTION (BC) STANDARD SHEETS GENERAL NOTES:

1. The Barricade and Construction Standard Sheets (BC sheets) are intended to show typical examples for placement of temporary traffic control devices, construction pavement markings, and typical work zone signs. The information contained in these sheets meet or exceed the requirements shown in the "Texas Manual on Uniform Traffic Control Devices" (TMUTCD).
2. The development and design of the Traffic Control Plan (TCP) is the responsibility of the Engineer.
3. The Contractor may propose changes to the TCP that are signed and sealed by a licensed professional engineer for approval. The Engineer may develop, sign and seal Contractor proposed changes.
4. The Contractor is responsible for installing and maintaining the traffic control devices as shown in the plans. The Contractor may not move or change the approximate location of any device without the approval of the Engineer.
5. Geometric design of lane shifts and detours should, when possible, meet the applicable design criteria contained in manuals such as the American Association of State Highway and Transportation Officials (AASHTO), "A Policy on Geometric Design of Highways and Streets," the TxDOT "Roadway Design Manual" or engineering judgment.
6. When projects abut, the Engineer(s) may omit the END ROAD WORK, TRAFFIC FINES DOUBLE, and other advance warning signs if the signing would be redundant and the work areas appear continuous to the motorists. If the adjacent project is completed first, the Contractor shall erect the necessary warning signs as shown on these sheets, the TCP sheets or as directed by the Engineer. The BEGIN ROAD WORK NEXT X MILES sign shall be revised to show appropriate work zone distance.
7. The Engineer may require duplicate warning signs on the median side of divided highways where median width will permit and traffic volumes justify the signing.
8. All signs shall be constructed in accordance with the details found in the "Standard Highway Sign Designs for Texas," latest edition. Sign details not shown in this manual shall be shown in the plans or the Engineer shall provide a detail to the Contractor before the sign is manufactured.
9. The temporary traffic control devices shown in the illustrations of the BC sheets are examples. As necessary, the Engineer will determine the most appropriate traffic control devices to be used.
10. Where highway construction or maintenance work is being undertaken, other than mobile operations as defined by the Texas Manual on Uniform Traffic Control Devices, CSJ limit signs are required. CSJ limit signs are shown on BC(2). The OBEY WARNING SIGNS STATE LAW sign, STAY ALERT TALK OR TEXT LATER and the WORK ZONE TRAFFIC FINES DOUBLE sign with plaque shall be erected in advance of the CSJ limits. The BEGIN ROAD WORK NEXT X MILES, CONTRACTOR and END ROAD WORK signs shall be erected at or near the CSJ limits. For mobile operations, CSJ limit signs are not required.
11. Traffic control devices should be in place only while work is actually in progress or a definite need exists.
12. The Engineer has the final decision on the location of all traffic control devices.
13. Inactive equipment and work vehicles, including workers' private vehicles must be parked away from travel lanes. They should be as close to the right-of-way line as possible, or located behind a barrier or guardrail, or as approved by the Engineer.

WORKER SAFETY NOTES:

1. Workers on foot who are exposed to traffic or to construction equipment within the right-of-way shall wear high-visibility safety apparel meeting the requirements of ISEA "American National Standard for High-Visibility Apparel," or equivalent revisions, and labeled as ANSI 107-2004 standard performance for Class 2 or 3 risk exposure. Class 3 garments should be considered for high traffic volume work areas or night time work.
2. Except in emergency situations, flagger stations shall be illuminated when flagging is used at night.

COMPLIANT WORKZONE TRAFFIC CONTROL DEVICES

1. Only pre-qualified products shall be used. The "Compliant Work Zone Traffic Control Devices List" (CWZTCD) describes pre-qualified products and their sources.
2. Work zone traffic control devices shall be compliant with the Manual for Assessing safety Hardware (MASH).

THE DOCUMENTS BELOW CAN BE FOUND ON-LINE AT http://www.txdot.gov
COMPLIANT WORK ZONE TRAFFIC CONTROL DEVICES LIST (CWZTCD)
DEPARTMENTAL MATERIAL SPECIFICATIONS (DMS)
MATERIAL PRODUCER LIST (MPL)
ROADWAY DESIGN MANUAL - SEE "MANUALS (ONLINE MANUALS)"
STANDARD HIGHWAY SIGN DESIGNS FOR TEXAS (SHSD)
TEXAS MANUAL ON UNIFORM TRAFFIC CONTROL DEVICES (TMUTCD)
TRAFFIC ENGINEERING STANDARD SHEETS



Texas Department of Transportation

Traffic
Safety
Division
Standard

BARRICADE AND CONSTRUCTION

GENERAL NOTES

AND REQUIREMENTS

BC (1) - 21

FILE:	bc-21.dgn	DN:	TxDOT	CK:	TxDOT	DW:	TxDOT	CK:	TxDOT
© TxDOT	November 2002	CONT	SECT	JOB		HIGHWAY			
REVISIONS		NA	NA	NA		NA			
4-03	7-13	DIST		COUNTY			SHEET NO.		
9-07	8-14								
5-10	5-21	NA		MEDINA			6		
95									

DISCLAIMER: The use of this standard is governed by the "Texas Engineering Practice Act". No warranty of any kind is made by TxDOT for any purpose whatsoever. TxDOT assumes no responsibility for the conversion of this standard to other formats or for incorrect results or damages resulting from its use.

DATE: FILE:

TYPICAL LOCATION OF CROSSROAD SIGNS

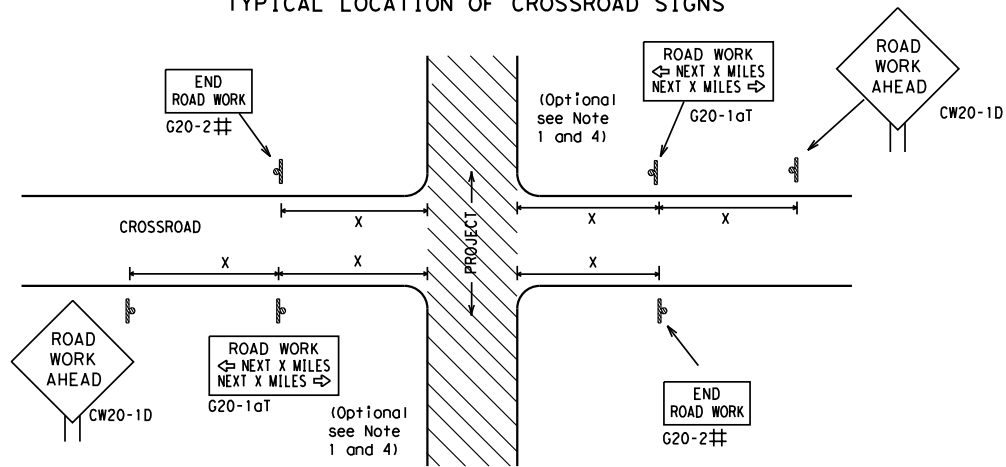

May be mounted on back of "ROAD WORK AHEAD" (CW20-1D) sign with approval of Engineer. (See note 2 below)

1. The typical minimum signing on a crossroad approach should be a "ROAD WORK AHEAD" (CW20-1D) sign and a (G20-2) "END ROAD WORK" sign, unless noted otherwise in plans.
2. The Engineer may use the reduced size 36" x 36" ROAD WORK AHEAD (CW20-1D) sign mounted back to back with the reduced size 36" x 18" "END ROAD WORK" (G20-2) sign on low volume crossroads (see Note 4 under "Typical Construction Warning Sign Size and Spacing"). See the "Standard Highway Sign Designs for Texas" manual for sign details. The Engineer may omit the advance warning signs on low volume crossroads. The Engineer will determine whether a road is low volume as per TMUTCD Part 5. This information shall be shown in the plans.
3. Based on existing field conditions, the Engineer/Inspector may require additional signs such as FLAGGER AHEAD, LOOSE GRAVEL, or other appropriate signs. When additional signs are required, these signs will be considered part of the minimum requirements. The Engineer/Inspector will determine the proper location and spacing of any sign not shown on the BC sheets, Traffic Control Plan sheets or the Work Zone Standard Sheets.
4. The "ROAD WORK NEXT X MILES" (G20-1aT) sign shall be required at high volume crossroads to advise motorists of the length of construction in either direction from the intersection. The Engineer will determine whether a roadway is considered high volume.
5. Additional traffic control devices may be shown elsewhere in the plans for higher volume crossroads.
6. When work occurs in the intersection area, appropriate traffic control devices, as shown elsewhere in the plans or as determined by the Engineer/Inspector, shall be in place.

T-INTERSECTION

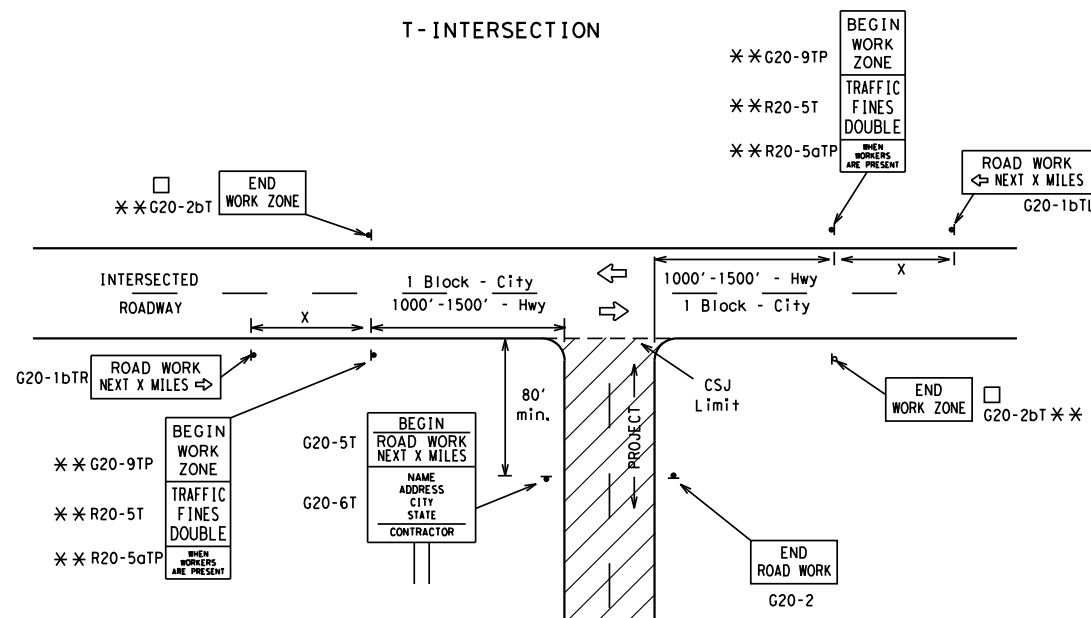

CSJ LIMITS AT T-INTERSECTION

1. The Engineer will determine the types and location of any additional traffic control devices, such as a flagger and accompanying signs, or other signs, that should be used when work is being performed at or near an intersection.
2. If construction closes the road at a T-intersection, the Contractor shall place the "CONTRACTOR NAME" (G20-6T) sign behind the Type 3 Barricades for the road closure (see BC(10) also). The "ROAD WORK NEXT X MILES" left arrow (G20-1bTL) and "ROAD WORK NEXT X MILES" right arrow (G20-1bTR) signs shall be replaced by the detour signing called for in the plans.

TYPICAL CONSTRUCTION WARNING SIGN SIZE AND SPACING^{1,5,6}

Sign Number or Series	SIZE		SPACING	
	Conventional Road	Expressway/ Freeway	Posted Speed MPH	Sign Spacing "X" Feet (Apprx.)
CW20 ⁴	48" x 48"	48" x 48"	30	120
CW21			35	160
CW22			40	240
CW23			45	320
CW25			50	400
CW1, CW2, CW7, CW8, CW9, CW11, CW14	36" x 36"	48" x 48"	55	500 ²
CW3, CW4, CW5, CW6, CW8-3, CW10, CW12	48" x 48"	48" x 48"	60	600 ²
			65	700 ²
			70	800 ²
			75	900 ²
			80	1000 ²
			*	*

* For typical sign spacings on divided highways, expressways and freeways, see Part 6 of the "Texas Manual on Uniform Traffic Control Devices" (TMUTCD) typical application diagrams or TCP Standard Sheets.

△ Minimum distance from work area to first Advance Warning sign nearest the work area and/or distance between each additional sign.

GENERAL NOTES

1. Special or larger size signs may be used as necessary.
2. Distance between signs should be increased as required to have 1500 feet advance warning.
3. Distance between signs should be increased as required to have 1/2 mile or more advance warning.
4. 36" x 36" "ROAD WORK AHEAD" (CW20-1D) signs may be used on low volume crossroads at the discretion of the Engineer as per TMUTCD Part 5. See Note 2 under "Typical Location of Crossroad Signs".
5. Only diamond shaped warning sign sizes are indicated.
6. See sign size listing in "TMUTCD", Sign Appendix or the "Standard Highway Sign Designs for Texas" manual for complete list of available sign design sizes.

WORK AREAS IN MULTIPLE LOCATIONS WITHIN CSJ LIMITS

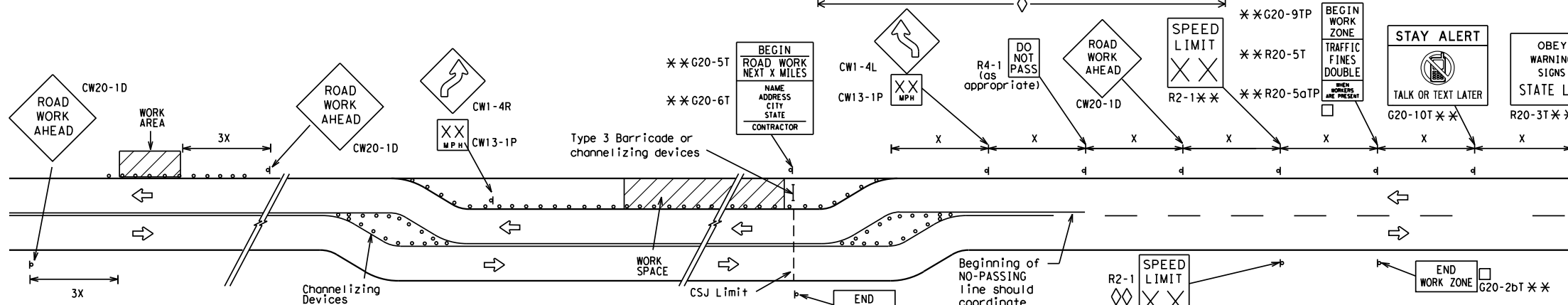

When extended distances occur between minimal work spaces, the Engineer/Inspector should ensure additional "ROAD WORK AHEAD" (CW20-1D) signs are placed in advance of these work areas to remind drivers they are still within the project limits. See the applicable TCP sheets for exact location and spacing of signs and channelizing devices.

SAMPLE LAYOUT OF SIGNING FOR WORK BEGINNING DOWNSTREAM OF THE CSJ LIMITS

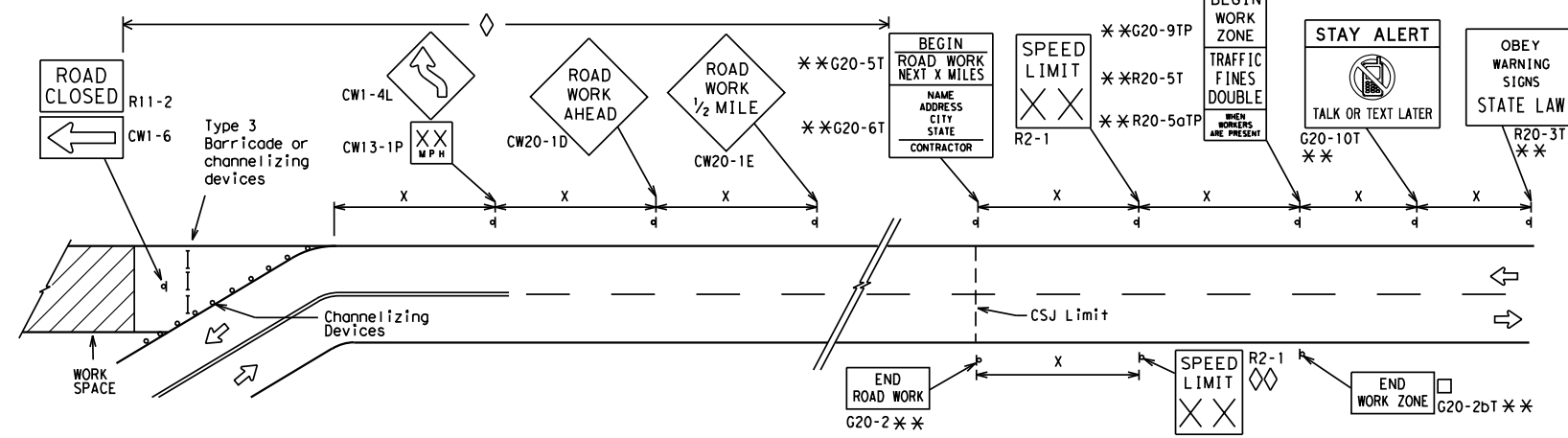

NOTES

The Contractor shall determine the appropriate distance to be placed on the G20-1 series signs and "BEGIN ROAD WORK NEXT X MILES" (G20-5T) sign for each specific project. This distance shall replace the "X" and shall be rounded to the nearest whole mile with the approval of the Engineer. No decimals shall be used.

- The "BEGIN WORK ZONE" (G20-9TP) and "END WORK ZONE" (G20-2bT) shall be used as shown on the sample layout when advance signs are required outside the CSJ Limits. They inform the motorist of entering or leaving a part of the work zone lying outside the CSJ Limits where traffic fines may double if workers are present.

** CSJ limit signing is required for highway construction and maintenance work, with the exception of mobile operations.

◇ Area for placement of "ROAD WORK AHEAD" (CW20-1D) sign and other signs or devices as called for on the Traffic Control Plan.

◇◇ Contractor will install a regulatory speed limit sign at the end of the work zone.

LEGEND

—	Type 3 Barricade
○ ○ ○	Channelizing Devices
—	Sign
X	See Typical Construction Warning Sign Size and Spacing chart or the TMUTCD for sign spacing requirements.



BARRICADE AND CONSTRUCTION PROJECT LIMIT

BC(2)-21

FILE: bc-21.dgn	DN: IxDOT	CK: IxDOT	DN: IxDOT	CK: IxDOT
© TxDOT November 2002	CONT	SECT	JOB	HIGHWAY
REVISIONS	NA	NA	NA	NA
9-07 8-14	DIST	COUNTY	SHEET NO.	
7-13 5-21	NA	MEDINA	7	

DISCLAIMER: The use of this standard is governed by the "Texas Engineering Practice Act". No warranty of any kind is made by TxDOT for any purpose whatsoever. TxDOT assumes no responsibility for the conversion of this standard to other formats or for incorrect results or damages resulting from its use.

TYPICAL MINIMUM CLEARANCES FOR LONG TERM AND INTERMEDIATE TERM SIGNS

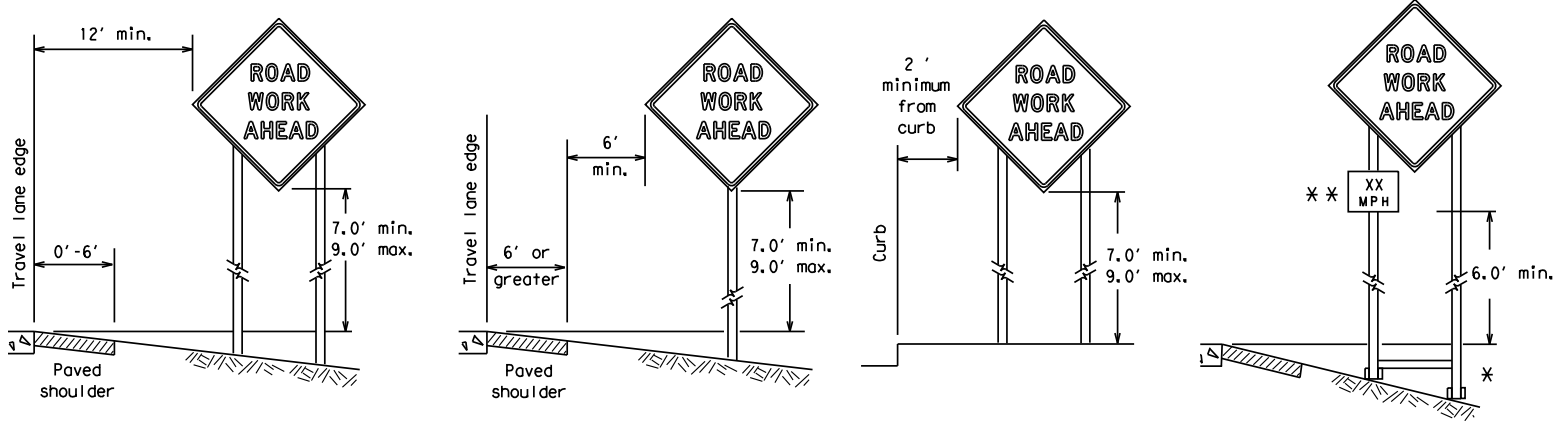

* When placing skid supports on unlevel ground, the leg post lengths must be adjusted so the sign appears straight and plumb. Objects shall NOT be placed under skids as a means of leveling.

** When plaques are placed on dual-leg supports, they should be attached to the upright nearest the travel lane. Supplemental plaques (advisory or distance) should not cover the surface of the parent sign.

ATTACHMENT FOR SIGN SUPPORTS

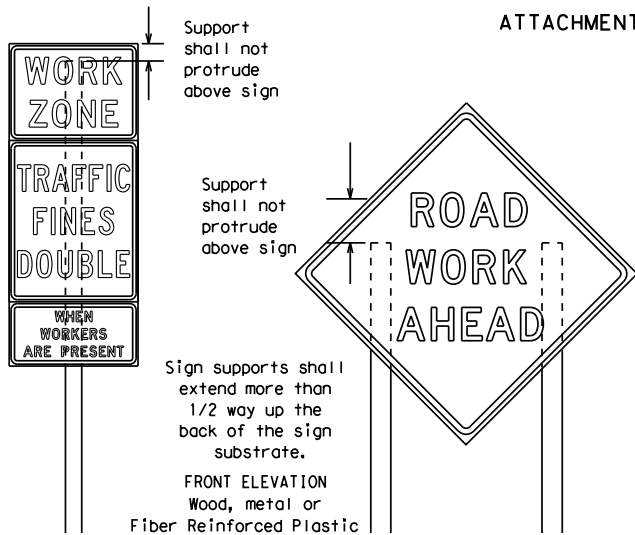

Attachment to wooden supports will be by bolts and nuts or screws. Use TxDOT's or manufacturer's recommended procedures for attaching sign substrates to other types of sign supports

Nails shall NOT be allowed. Each sign shall be attached directly to the sign support. Multiple signs shall not be joined or spliced by any means. Wood supports shall not be extended or repaired by splicing or other means.

Splicing embedded perforated square metal tubing in order to extend post height will only be allowed when the splice is made using four bolts, two above and two below the splice point. Splice must be located entirely behind the sign substrate, not near the base of the support. Splice insert lengths should be at least 5 times nominal post size, centered on the splice and of at least the same gauge material.

STOP/SLOW PADDLES

1. STOP/SLOW paddles are the primary method to control traffic by flaggers. The STOP/SLOW paddle size should be 24" x 24".
2. STOP/SLOW paddles shall be retroreflectORIZED when used at night.
3. STOP/SLOW paddles may be attached to a staff with a minimum length of 6' to the bottom of the sign.
4. Any lights incorporated into the STOP or SLOW paddle faces shall only be as specifically described in Section 6E.03 Hand Signaling Devices in the TMUTCD.

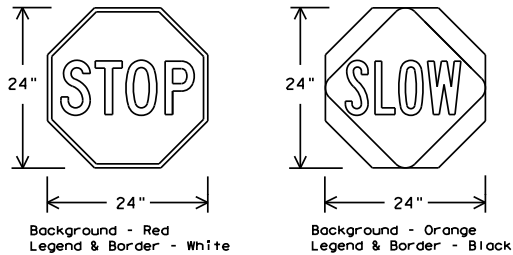

SHEETING REQUIREMENTS (WHEN USED AT NIGHT)		
USAGE	COLOR	SIGN FACE MATERIAL
BACKGROUND	RED	TYPE B OR C SHEETING
BACKGROUND	ORANGE	TYPE B _{FL} OR C _{FL} SHEETING
LEGEND & BORDER	WHITE	TYPE B OR C SHEETING
LEGEND & BORDER	BLACK	ACRYLIC NON-REFLECTIVE FILM

CONTRACTOR REQUIREMENTS FOR MAINTAINING PERMANENT SIGNS WITHIN THE PROJECT LIMITS

1. Permanent signs are used to give notice of traffic laws or regulations, call attention to conditions that are potentially hazardous to traffic operations, show route designations, destinations, directions, distances, services, points of interest, and other geographical, recreational, specific service (LOGO), or cultural information. Drivers proceeding through a work zone need the same, if not better route guidance as normally installed on a roadway without construction.
2. When permanent regulatory or warning signs conflict with work zone conditions, remove or cover the permanent signs until the permanent sign message matches the roadway condition. For details for covering large guide signs see the TS-CD standard.
3. When existing permanent signs are moved and relocated due to construction purposes, they shall be visible to motorists at all times.
4. If existing signs are to be relocated on their original supports, they shall be installed on crashworthy bases as shown on the SMD Standard sheets. The signs shall meet the required mounting heights shown on the BC Sheets or the SMD Standards. This work should be paid for under the appropriate pay item for relocating existing signs.
5. If permanent signs are to be removed and relocated using temporary supports, the Contractor shall use crashworthy supports as shown on the BC standard sheets, TLR5 standard sheets or the CWZTCD list. The signs shall meet the required mounting heights shown on the BC, or the SMD standard sheets during construction. This work should be paid for under the appropriate pay item for relocating existing signs.
6. Any sign or traffic control device that is struck or damaged by the Contractor or his/her construction equipment shall be replaced as soon as possible by the Contractor to ensure proper guidance for the motorists. This will be subsidiary to Item 502.

GENERAL NOTES FOR WORK ZONE SIGNS

1. Contractor shall install and maintain signs in a straight and plumb condition and/or as directed by the Engineer.
2. Wooden sign posts shall be painted white.
3. Barricades shall NOT be used as sign supports.
4. All signs shall be installed in accordance with the plans or as directed by the Engineer. Signs shall be used to regulate, warn, and guide the traveling public safely through the work zone.
5. The Contractor may furnish either the sign design shown in the plans or in the "Standard Highway Sign Designs for Texas" (SHSD). The Engineer/Inspector may require the Contractor to furnish other work zone signs that are shown in the TMUTCD but may have been omitted from the plans. Any variation in the plans shall be documented by written agreement between the Engineer and the Contractor's Responsible Person. All changes must be documented in writing before being implemented. This can include documenting the changes in the Inspector's TxDOT diary and having both the Inspector and Contractor initial and date the agreed upon changes.
6. The Contractor shall furnish sign supports listed in the "Compliant Work Zone Traffic Control Device List" (CWZTCD) for small roadside signs. Supports for temporary large roadside signs shall meet the requirements detailed on the Temporary Large Roadside Signs (TLRS) standard sheets. The Contractor shall install the sign support in accordance with the manufacturer's recommendations. If there is a question regarding installation procedures, the Contractor shall furnish the Engineer a copy of the manufacturer's installation recommendations so the Engineer can verify the correct procedures are being followed.
7. The Contractor is responsible for installing signs on approved supports and replacing signs with damaged or cracked substrates and/or damaged or marred reflective sheeting as directed by the Engineer/Inspector.
8. Identification markings may be shown only on the back of the sign substrate. The maximum height of letters and/or company logos used for identification shall be 1 inch.
9. The Contractor shall replace damaged wood posts. New or damaged wood sign posts shall not be spliced.

DURATION OF WORK (as defined by the "Texas Manual on Uniform Traffic Control Devices" Part 6)

1. The types of sign supports, sign mounting height, the size of signs, and the type of sign substrates can vary based on the type of work being performed. The Engineer is responsible for selecting the appropriate size sign for the type of work being performed. The Contractor is responsible for ensuring the sign support, sign mounting height and substrate meets manufacturer's recommendations in regard to crashworthiness and duration of work requirements.
 - a. Long-term stationary - work that occupies a location more than 3 days.
 - b. Intermediate-term stationary - work that occupies a location more than one daylight period up to 3 days, or nighttime work lasting more than one hour.
 - c. Short-term stationary - daytime work that occupies a location for more than 1 hour in a single daylight period.
 - d. Short, duration - work that occupies a location up to 1 hour.
 - e. Mobile - work that moves continuously or intermittently (stopping for up to approximately 15 minutes.)

SIGN MOUNTING HEIGHT

1. The bottom of Long-term/Intermediate-term signs shall be at least 7 feet, but not more than 9 feet, above the paved surface, except as shown for supplemental plaques mounted below other signs.
2. The bottom of Short-term/Short Duration signs shall be a minimum of 1 foot above the pavement surface but no more than 2 feet above the ground.
3. Long-term/Intermediate-term Signs may be used in lieu of Short-term/Short Duration signing.
4. Short-term/Short Duration signs shall be used only during daylight and shall be removed at the end of the workday or raised to appropriate Long-term/Intermediate sign height.
5. Regulatory signs shall be mounted at least 7 feet, but not more than 9 feet, above the paved surface regardless of work duration.

SIZE OF SIGNS

1. The Contractor shall furnish the sign sizes shown on BC (2) unless otherwise shown in the plans or as directed by the Engineer.

SIGN SUBSTRATES

1. The Contractor shall ensure the sign substrate is installed in accordance with the manufacturer's recommendations for the type of sign support that is being used. The CWZTCD lists each substrate that can be used on the different types and models of sign supports.
2. "Mesh" type materials are NOT an approved sign substrate, regardless of the tightness of the weave.
3. All wooden individual sign panels fabricated from 2 or more pieces shall have one or more plywood cleat, 1/2" thick by 6" wide, fastened to the back of the sign and extending fully across the sign. The cleat shall be attached to the back of the sign using wood screws that do not penetrate the face of the sign panel. The screws shall be placed on both sides of the splice and spaced at 6" centers. The Engineer may approve other methods of splicing the sign face.

REFLECTIVE SHEETING

1. All signs shall be retroreflective and constructed of sheeting meeting the color and retro-reflectivity requirements of DMS-8300 for rigid signs or DMS-8310 for roll-up signs. The web address for DMS specifications is shown on BC(1).
2. White sheeting, meeting the requirements of DMS-8300 Type A, shall be used for signs with a white background.
3. Orange sheeting, meeting the requirements of DMS-8300 Type B_{FL} or Type C_{FL}, shall be used for rigid signs with orange backgrounds.

SIGN LETTERS

1. All sign letters and numbers shall be clear, and open rounded type uppercase alphabet letters as approved by the Federal Highway Administration (FHWA) and as published in the "Standard Highway Sign Design for Texas" manual. Signs, letters and numbers shall be of first class workmanship in accordance with Department Standards and Specifications.

REMOVING OR COVERING

1. When sign messages may be confusing or do not apply, the signs shall be removed or completely covered.
2. Long-term stationary or intermediate stationary signs installed on square metal tubing may be turned away from traffic 90 degrees when the sign message is not applicable. This technique may not be used for signs installed in the median of divided highways or near any intersections where the sign may be seen from approaching traffic.
3. Signs installed on wooden skids shall not be turned at 90 degree angles to the roadway. These signs should be removed or completely covered when not required.
4. When signs are covered, the material used shall be opaque, such as heavy mil black plastic, or other materials which will cover the entire sign face and maintain their opaque properties under automobile headlights at night, without damaging the sign sheeting.
5. Burlap shall NOT be used to cover signs.
6. Duct tape or other adhesive material shall NOT be affixed to a sign face.
7. Signs and anchor stubs shall be removed and holes backfilled upon completion of work.

SIGN SUPPORT WEIGHTS

1. Where sign supports require the use of weights to keep from turning over, the use of sandbags with dry, cohesionless sand should be used.
2. The sandbags will be tied shut to keep the sand from spilling and to maintain a constant weight.
3. Rock, concrete, iron, steel or other solid objects shall not be permitted for use as sign support weights.
4. Sandbags should weigh a minimum of 35 lbs and a maximum of 50 lbs.
5. Sandbags shall be made of a durable material that tears upon vehicular impact. Rubber (such as fire inner tubes) shall NOT be used.
6. Rubber ballasts designed for channelizing devices should not be used for ballast on portable sign supports. Sign supports designed and manufactured with rubber bases may be used when shown on the CWZTCD list.
7. Sandbags shall only be placed along or laid over the base supports of the traffic control device and shall not be suspended above ground level or hung with rope, wire, chains or other fasteners. Sandbags shall be placed along the length of the skids to weigh down the sign support.
8. Sandbags shall NOT be placed under the skid and shall not be used to level sign supports placed on slopes.

FLAGS ON SIGNS

1. Flags may be used to draw attention to warning signs. When used, the flag shall be 16 inches square or larger and shall be orange or fluorescent red-orange in color. Flags shall not be allowed to cover any portion of the sign face.

		Traffic Safety Division Standard	
BARRICADE AND CONSTRUCTION TEMPORARY SIGN NOTES			
BC (4) - 21			
FILE: _bc:21.dgn_	DN: _TxDOT_	CK: _TxDOT_	DN: _TxDOT_
© TxDOT November, 2002	CONT	SECT	JOB
REVISIONS	NA	NA	NA
9-07 8-14	DIST	COUNTY	SHEET NO.
7-13 5-21	NA	MEDINA	8

DISCLAIMER: The use of this standard is governed by the "Texas Engineering Practice Act". No warranty of any kind is made by TxDOT for any purpose whatsoever. TxDOT assumes no responsibility for the conversion of this standard to other formats or for incorrect results or damages resulting from its use.

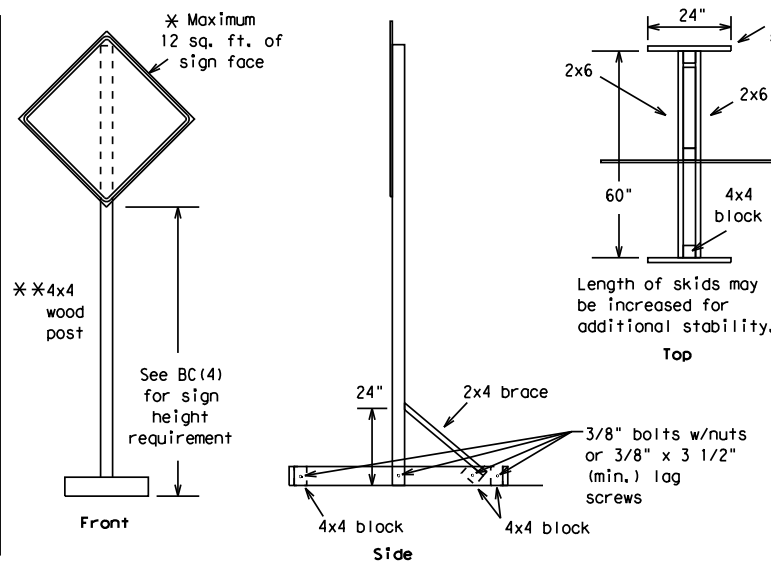
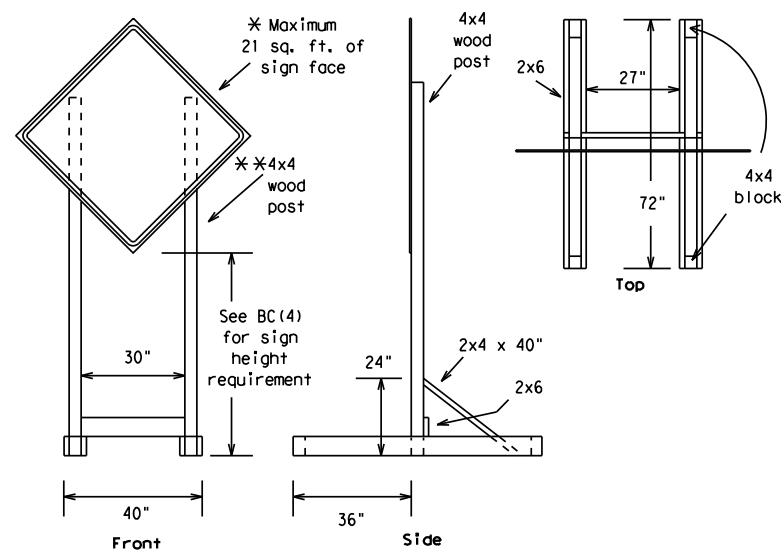

SKID MOUNTED WOOD SIGN SUPPORTS

* LONG/INTERMEDIATE TERM STATIONARY - PORTABLE SKID MOUNTED SIGN SUPPORTS

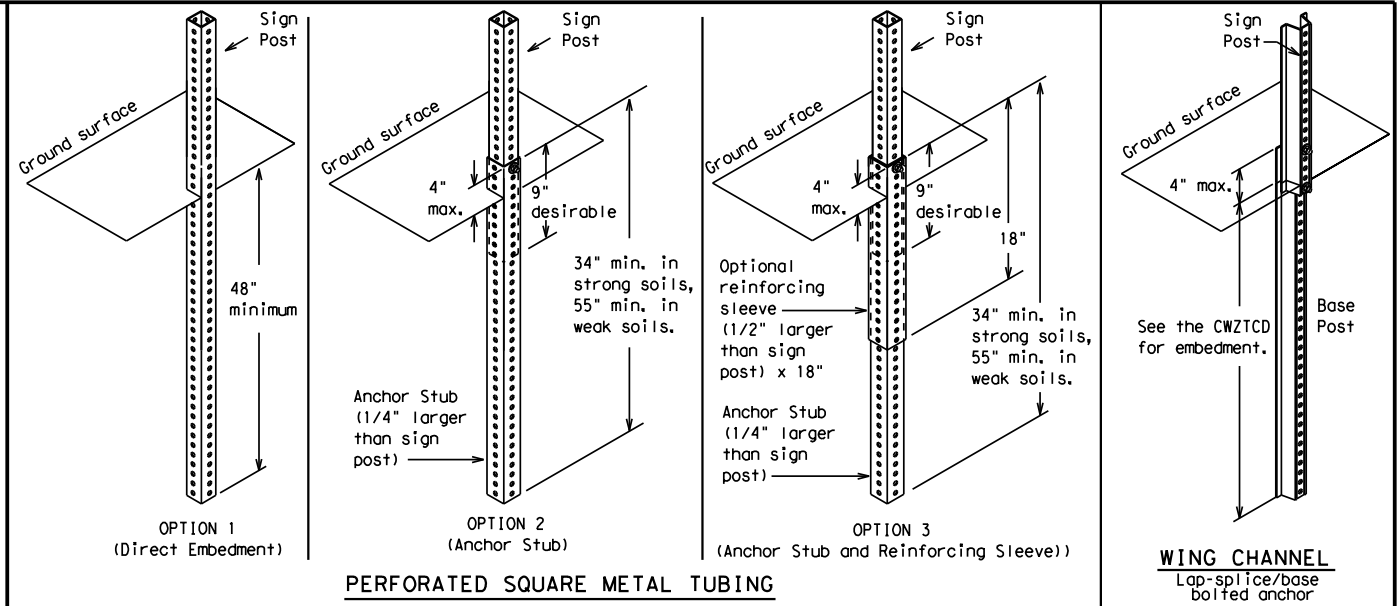

GROUND MOUNTED SIGN SUPPORTS

Refer to the CWZTCD and the manufacturer's installation procedure for each type sign support. The maximum sign square footage shall adhere to the manufacturer's recommendation. Two post installations can be used for larger signs.

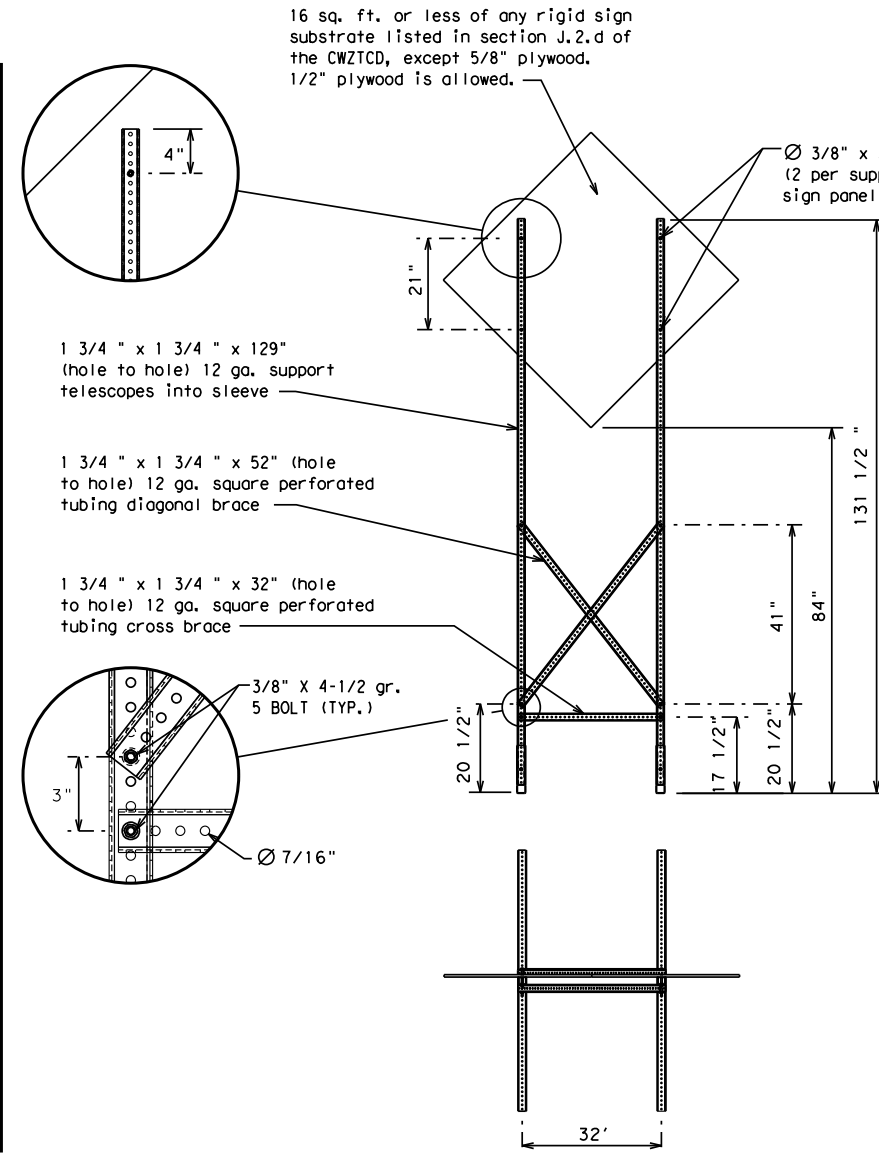
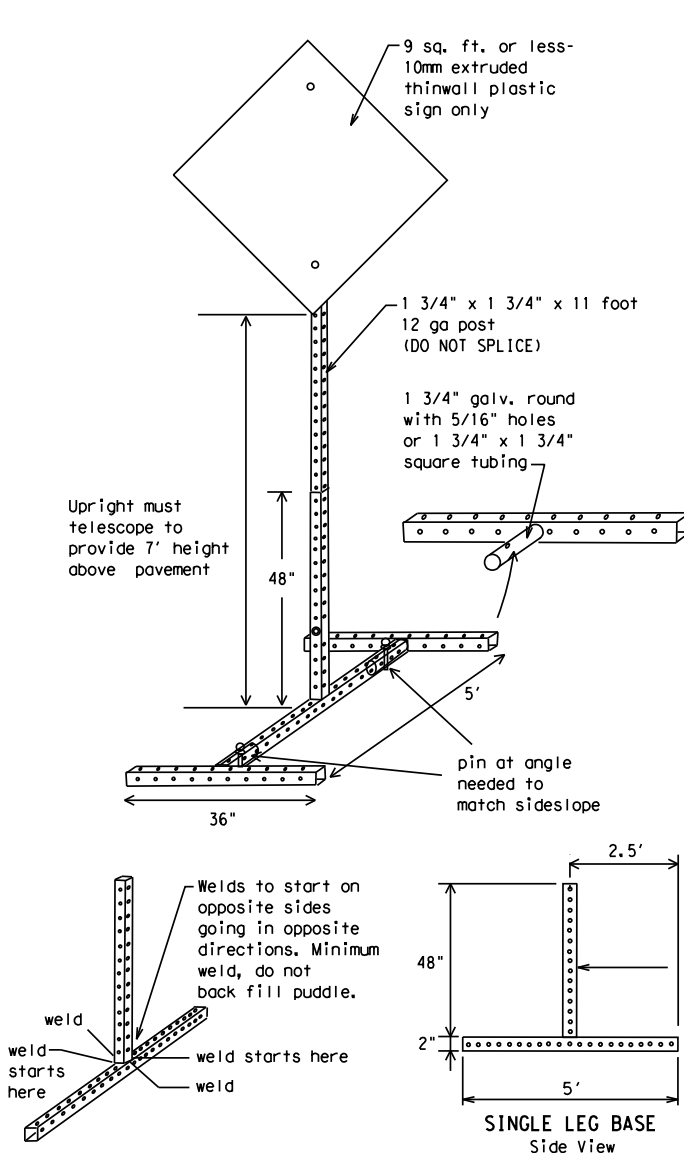

SKID MOUNTED PERFORATED SQUARE STEEL TUBING SIGN SUPPORTS

* LONG/INTERMEDIATE TERM STATIONARY - PORTABLE SKID MOUNTED SIGN SUPPORTS

WEDGE ANCHORS

Both steel and plastic Wedge Anchor Systems as shown on the SMD Standard Sheets may be used as temporary sign supports for signs up to 10 square feet of sign face. They may be set in concrete or in sturdy soils if approved by the Engineer. (See web address for "Traffic Engineering Standard Sheets" on BC(1)).

OTHER DESIGNS

MORE DETAILS OF APPROVED LONG/INTERMEDIATE AND SHORT TERM SUPPORTS CAN BE FOUND ON THE CWZTCD LIST. SEE BC(1) FOR WEBSITE LOCATION.

GENERAL NOTES

1. Nails may be used in the assembly of wooden sign supports, but 3/8" bolts with nuts or 3/8" x 3 1/2" lag screws must be used on every joint for final connection.
2. No more than 2 sign posts shall be placed within a 7 ft. circle, except for specific materials noted on the CWZTCD List.
3. When project is completed, all sign supports and foundations shall be removed from the project site. This will be considered subsidiary to Item 502.

- * See BC(4) for definition of "Work Duration."
- ** Wood sign posts MUST be one piece. Splicing will NOT be allowed. Posts shall be painted white.
- See the CWZTCD for the type of sign substrate that can be used for each approved sign support.



BARRICADE AND CONSTRUCTION TYPICAL SIGN SUPPORT

BC (5) - 21

FILE: bc-21.dgn	DN: IxDOT	CK: IxDOT	DN: IxDOT	CK: IxDOT
© TxDOT November 2002	CONT	SECT	JOB	HIGHWAY
REVISIONS				
9-07 8-14				
7-13 5-21				
	DIST	COUNTY		SHEET NO.
		MEDINA		9

DATE: FILE:

DISCLAIMER: The use of this standard is governed by the "Texas Engineering Practice Act". No warranty of any kind is made by TxDOT for any purpose whatsoever. TxDOT assumes no responsibility for the conversion of this standard to other formats or for incorrect results or damages resulting from its use.

DATE:
FILE:

GENERAL NOTES

- For long term stationary work zones on freeways, drums shall be used as the primary channelizing device.
- For intermediate term stationary work zones on freeways, drums should be used as the primary channelizing device but may be replaced in tangent sections by vertical panels, or 42" two-piece cones. In tangent sections, one-piece cones may be used with the approval of the Engineer but only if personnel are present on the project at all times to maintain the cones in proper position and location.
- For short term stationary work zones on freeways, drums are the preferred channelizing device but may be replaced in tapers, transitions and tangent sections by vertical panels, two-piece cones or one-piece cones as approved by the Engineer.
- Drums and all related items shall comply with the requirements of the current version of the "Texas Manual on Uniform Traffic Control Devices" (TMUTCD) and the "Compliant Work Zone Traffic Control Devices List" (CWZTCD).
- Drums, bases, and related materials shall exhibit good workmanship and shall be free from objectionable marks or defects that would adversely affect their appearance or serviceability.
- The Contractor shall have a maximum of 24 hours to replace any plastic drums identified for replacement by the Engineer/Inspector. The replacement device must be an approved device.

GENERAL DESIGN REQUIREMENTS

Pre-qualified plastic drums shall meet the following requirements:

- Plastic drums shall be a two-piece design; the "body" of the drum shall be the top portion and the "base" shall be the bottom.
- The body and base shall lock together in such a manner that the body separates from the base when impacted by a vehicle traveling at a speed of 20 MPH or greater but prevents accidental separation due to normal handling and/or air turbulence created by passing vehicles.
- Plastic drums shall be constructed of lightweight flexible, and deformable materials. The Contractor shall NOT use metal drums or single piece plastic drums as channelization devices or sign supports.
- Drums shall present a profile that is a minimum of 18 inches in width at the 36 inch height when viewed from any direction. The height of drum unit (body installed on base) shall be a minimum of 36 inches and a maximum of 42 inches.
- The top of the drum shall have a built-in handle for easy pickup and shall be designed to drain water and not collect debris. The handle shall have a minimum of two widely spaced 9/16 inch diameter holes to allow attachment of a warning light, warning reflector unit or approved compliant sign.
- The exterior of the drum body shall have a minimum of four alternating orange and white retroreflective circumferential stripes not less than 4 inches nor greater than 8 inches in width. Any non-reflectorized space between any two adjacent stripes shall not exceed 2 inches in width.
- Bases shall have a maximum width of 36 inches, a maximum height of 4 inches, and a minimum of two footholds of sufficient size to allow base to be held down while separating the drum body from the base.
- Plastic drums shall be constructed of ultra-violet stabilized, orange, high-density polyethylene (HDPE) or other approved material.
- Drum body shall have a maximum unballasted weight of 11 lbs.
- Drum and base shall be marked with manufacturer's name and model number.

RETROREFLECTIVE SHEETING

- The stripes used on drums shall be constructed of sheeting meeting the color and retroreflectivity requirements of Departmental Materials Specification DMS-8300, "Sign Face Materials." Type A or Type B reflective sheeting shall be supplied unless otherwise specified in the plans.
- The sheeting shall be suitable for use on and shall adhere to the drum surface such that, upon vehicular impact, the sheeting shall remain adhered in-place and exhibit no delaminating, cracking, or loss of retroreflectivity other than that loss due to abrasion of the sheeting surface.

BALLAST

- Unballasted bases shall be large enough to hold up to 50 lbs. of sand. This base, when filled with the ballast material, should weigh between 35 lbs (minimum) and 50 lbs (maximum). The ballast may be sand in one to three sandbags separate from the base, sand in a sand-filled plastic base, or other ballasting devices as approved by the Engineer. Stacking of sandbags will be allowed, however height of sandbags above pavement surface may not exceed 12 inches.
- Bases with built-in ballast shall weigh between 40 lbs. and 50 lbs. Built-in ballast can be constructed of an integral crumb rubber base or a solid rubber base.
- Recycled truck tire sidewalls may be used for ballast on drums approved for this type of ballast on the CWZTCD list.
- The ballast shall not be heavy objects, water, or any material that would become hazardous to motorists, pedestrians, or workers when the drum is struck by a vehicle.
- When used in regions susceptible to freezing, drums shall have drainage holes in the bottoms so that water will not collect and freeze becoming a hazard when struck by a vehicle.
- Ballast shall not be placed on top of drums.
- Adhesives may be used to secure base of drums to pavement.

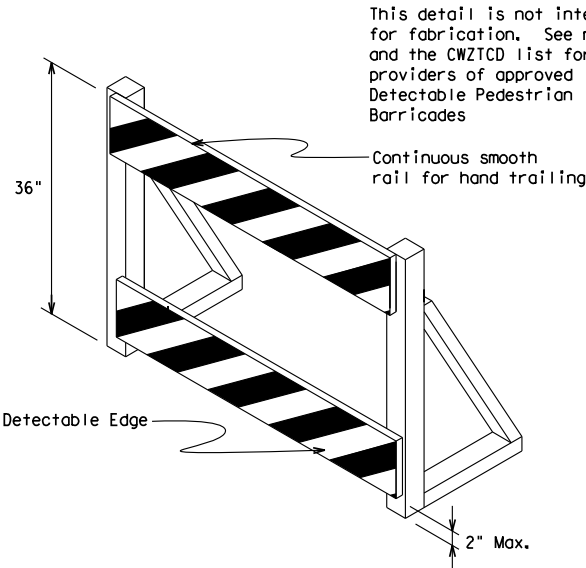
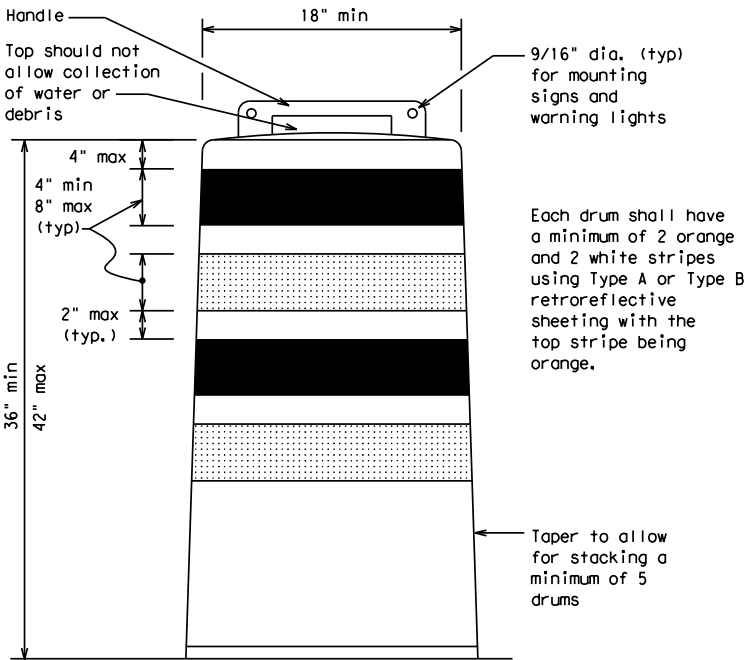

DETECTABLE PEDESTRIAN BARRICADES

- When existing pedestrian facilities are disrupted, closed, or relocated in a TTC zone, the temporary facilities shall be detectable and include accessibility features consistent with the features present in the existing pedestrian facility. Refer to WZ(BTS-2) for Pedestrian Control requirements for Sidewalk Diversions, Sidewalk Detours and Crosswalk Closures.
- Where pedestrians with visual disabilities normally use the closed sidewalk, a Detectable Pedestrian Barricade shall be placed across the full width of the closed sidewalk instead of a Type 3 Barricade.
- Detectable pedestrian barricades similar to the one pictured above, longitudinal channelizing devices, some concrete barriers, and wood or chain link fencing with a continuous detectable edging can satisfactorily delineate a pedestrian path.
- Tape, rope, or plastic chain strung between devices are not detectable, do not comply with the design standards in the "Americans with Disabilities Act Accessibility Guidelines (ADAAG)" and should not be used as a control for pedestrian movements.
- Warning lights shall not be attached to detectable pedestrian barricades.
- Detectable pedestrian barricades should use 8" nominal barricade rails as shown on BC(10) provided that the top rail provides a smooth continuous rail suitable for hand trailing with no splinters, burrs, or sharp edges.

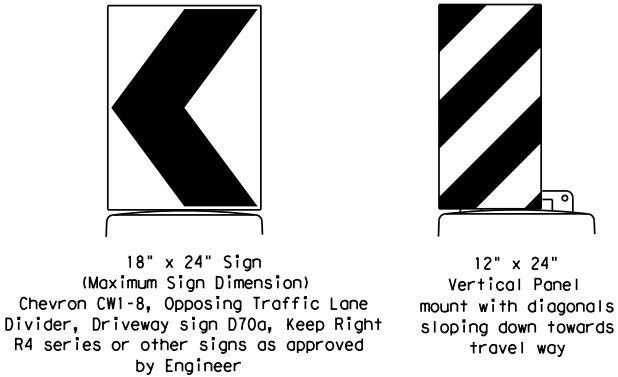
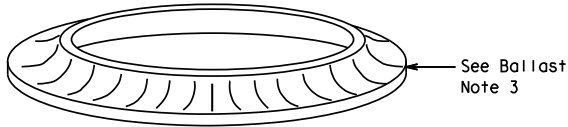

Plywood, Aluminum or Metal sign substrates shall NOT be used on plastic drums

SIGNS, CHEVRONS, AND VERTICAL PANELS MOUNTED ON PLASTIC DRUMS

- Signs used on plastic drums shall be manufactured using substrates listed on the CWZTCD.
- Chevrons and other work zone signs with an orange background shall be manufactured with Type B_{FL} or Type C_{FL} Orange sheeting meeting the color and retroreflectivity requirements of DMS-8300, "Sign Face Material," unless otherwise specified in the plans.
- Vertical Panels shall be manufactured with orange and white sheeting meeting the requirements of DMS-8300 Type A or Type B. Diagonal stripes on Vertical Panels shall slope down toward the intended traveled lane.
- Other sign messages (text or symbolic) may be used as approved by the Engineer. Sign dimensions shall not exceed 18 inches in width or 24 inches in height, except for the R9 series signs discussed in note 8 below.
- Signs shall be installed using a 1/2 inch bolt (nominal) and nut, two washers, and one locking washer for each connection.
- Mounting bolts and nuts shall be fully engaged and adequately torqued. Bolts should not extend more than 1/2 inch beyond nuts.
- Chevrons may be placed on drums on the outside of curves, on merging tapers or on shifting tapers. When used in these locations, they may be placed on every drum or spaced not more than on every third drum. A minimum of three (3) should be used at each location called for in the plans.
- R9-9, R9-10, R9-11 and R9-11a Sidewalk Closed signs which are 24 inches wide may be mounted on plastic drums, with approval of the Engineer.

		Traffic Safety Division Standard	
BARRICADE AND CONSTRUCTION CHANNELIZING DEVICES			
BC (8) - 21			
FILE: BC-21.dgn	DN: IxDOI	CK: IxDOI	DN: IxDOI
© TxDOT November 2002	CONT	SECT	JOB
REVISIONS		HIGHWAY	
4-03 8-14	DIST		COUNTY
9-07 5-21	DIST		COUNTY
7-13	DIST		COUNTY
MEDINA		SHEET NO. 10	

DISCLAIMER: The use of this standard is governed by the "Texas Engineering Practice Act". No warranty of any kind is made by TxDOT for any purpose whatsoever. TxDOT assumes no responsibility for the conversion of this standard to other formats or for incorrect results or damages resulting from its use.

DATE:
FILE:

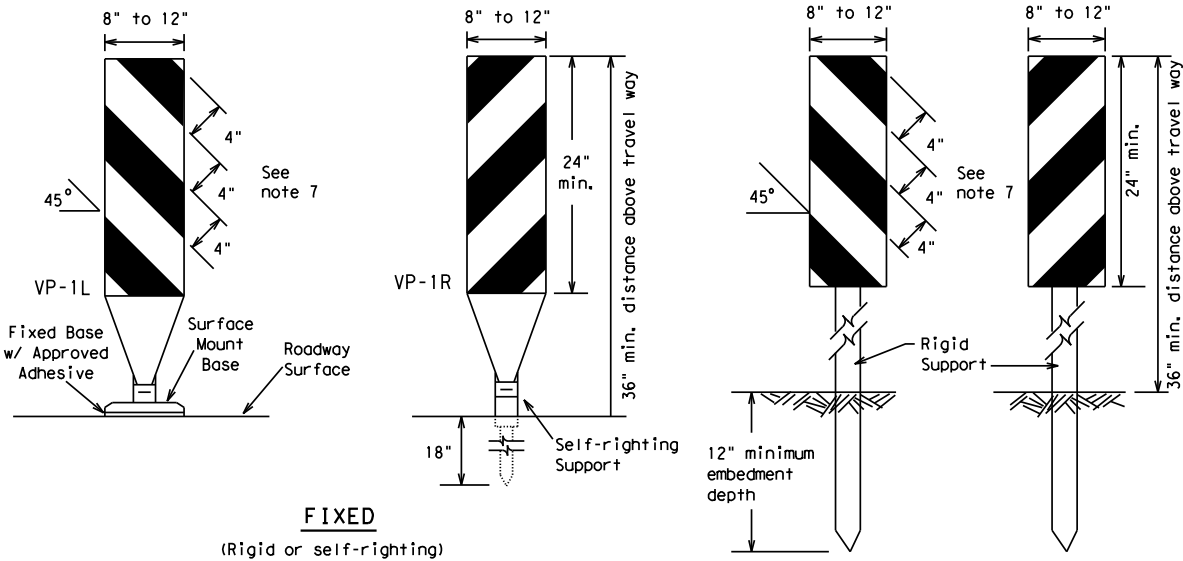

FIXED
(Rigid or self-righting)

DRIVEABLE

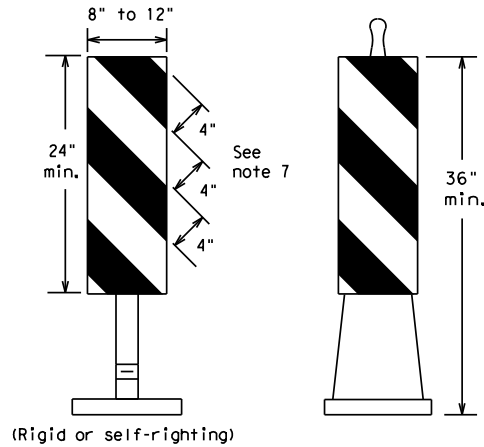

PORTABLE

VERTICAL PANELS (VPs)

- Vertical Panels (VP's) are normally used to channelize traffic or divide opposing lanes of traffic.
- VP's may be used in daytime or nighttime situations. They may be used at the edge of shoulder drop-offs and other areas such as lane transitions where positive daytime and nighttime delineation is required. The Engineer/Inspector shall refer to the Roadway Design Manual for additional requirements on the use VP's for drop-offs.
- VP's should be mounted back to back if used at the edge of cuts adjacent to two-way two lane roadways. Stripes are to be reflective orange and reflective white and should always slope downward toward the travel lane.
- VP's used on expressways and freeways or other high speed roadways, may have more than 270 square inches of retroreflective area facing traffic.
- Self-righting supports are available with portable base. See "Compliant Work Zone Traffic Control Devices List" (CWZTCD).
- Sheeting for the VP's shall be retroreflective Type A or Type B conforming to Departmental Material Specification DMS-8300, unless noted otherwise.
- Where the height of reflective material on the vertical panel is 36 inches or greater, a panel stripe of 6 inches shall be used.

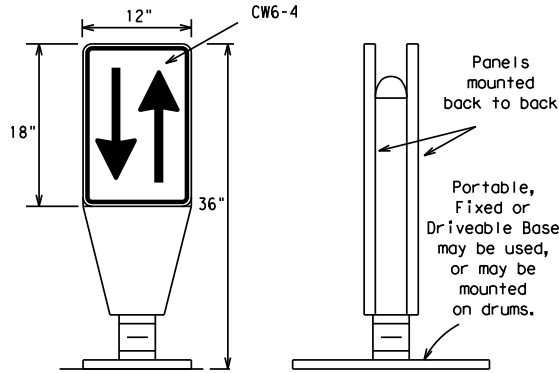

OPPOSING TRAFFIC LANE DIVIDERS (OTLD)

- Opposing Traffic Lane Dividers (OTLD) are delineation devices designed to convert a normal one-way roadway section to two-way operation. OTLD's are used on temporary centerlines. The upward and downward arrows on the sign's face indicate the direction of traffic on either side of the divider. The base is secured to the pavement with an adhesive or rubber weight to minimize movement caused by a vehicle impact or wind gust.
- The OTLD may be used in combination with 42" cones or VPs.
- Spacing between the OTLD shall not exceed 500 feet. 42" cones or VPs placed between the OTLD's should not exceed 100 foot spacing.
- The OTLD shall be orange with a black non-reflective legend. Sheeting for the OTLD shall be retroreflective Type B_{FL} or Type C_{FL} conforming to Departmental Material Specification DMS-8300, unless noted otherwise. The legend shall meet the requirements of DMS-8300.

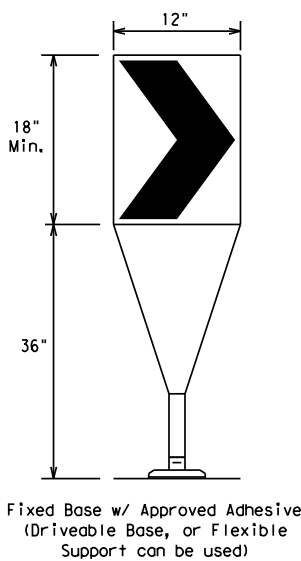

- The chevron shall be a vertical rectangle with a minimum size of 12 by 18 inches.
- Chevrons are intended to give notice of a sharp change of alignment with the direction of travel and provide additional emphasis and guidance for vehicle operators with regard to changes in horizontal alignment of the roadway.
- Chevrons, when used, shall be erected on the outside of a sharp curve or turn, or on the far side of an intersection. They shall be in line with and at right angles to approaching traffic. Spacing should be such that the motorist always has three in view, until the change in alignment eliminates its need.
- To be effective, the chevron should be visible for at least 500 feet.
- Chevrons shall be orange with a black nonreflective legend. Sheeting for the chevron shall be retroreflective Type B_{FL} or Type C_{FL} conforming to Departmental Material Specification DMS-8300, unless noted otherwise. The legend shall meet the requirements of DMS-8300.
- For Long Term Stationary use on tapers or transitions on freeways and divided highways, self-righting chevrons may be used to supplement plastic drums but not to replace plastic drums.

CHEVRONS

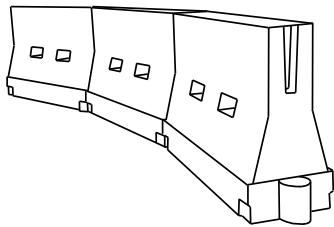

LONGITUDINAL CHANNELIZING DEVICES (LCD)

- LCDs are crashworthy, lightweight, deformable devices that are highly visible, have good target value and can be connected together. They are not designed to contain or redirect a vehicle on impact.
- LCDs may be used instead of a line of cones or drums.
- LCDs shall be placed in accordance to application and installation requirements specific to the device, and used only when shown on the CWZTCD list.
- LCDs should not be used to provide positive protection for obstacles, pedestrians or workers.
- LCDs shall be supplemented with retroreflective delineation as required for temporary barriers on BC(7) when placed roughly parallel to the travel lanes.
- LCDs used as barricades placed perpendicular to traffic should have at least one row of reflective sheeting meeting the requirements for barricade rails as shown on BC(10). Place reflective sheeting near the top of the LCD along the full length of the device.

WATER BALLASTED SYSTEMS USED AS BARRIERS

- Water ballasted systems used as barriers shall not be used solely to channelize road users, but also to protect the work space per the appropriate Manual for Assessing Safety Hardware (MASH) crashworthiness requirements based on roadway speed and barrier application.
- Water ballasted systems used to channelize vehicular traffic shall be supplemented with retroreflective delineation or channelizing devices to improve daytime/nighttime visibility. They may also be supplemented with pavement markings.
- Water ballasted systems used as barriers shall be placed in accordance to application and installation requirements specific to the device, and used only when shown on the CWZTCD list.
- Water ballasted systems used as barriers should not be used for a merging taper except in low speed (less than 45 MPH) urban areas. When used on a taper in a low speed urban area, the taper shall be delineated and the taper length should be designed to optimize road user operations considering the available geometric conditions.
- When water ballasted systems used as barriers have blunt ends exposed to traffic, they should be attenuated as per manufacturer recommendations or flared to a point outside the clear zone.

If used to channelize pedestrians, longitudinal channelizing devices or water ballasted systems must have a continuous detectable bottom for users of long canes and the top of the unit shall not be less than 32 inches in height.

HOLLOW OR WATER BALLASTED SYSTEMS USED AS LONGITUDINAL CHANNELIZING DEVICES OR BARRIERS

GENERAL NOTES

- Work Zone channelizing devices illustrated on this sheet may be installed in close proximity to traffic and are suitable for use on high or low speed roadways. The Engineer/Inspector shall ensure that spacing and placement is uniform and in accordance with the "Texas Manual on Uniform Traffic Control Devices" (TMUTCD).
- Channelizing devices shown on this sheet may have a driveable, fixed or portable base. The requirement for self-righting channelizing devices must be specified in the General Notes or other plan sheets.
- Channelizing devices on self-righting supports should be used in work zone areas where channelizing devices are frequently impacted by errant vehicles or vehicle related wind gusts making alignment of the channelizing devices difficult to maintain. Locations of these devices shall be detailed elsewhere in the plans. These devices shall conform to the TMUTCD and the "Compliant Work Zone Traffic Control Devices List" (CWZTCD).
- The Contractor shall maintain devices in a clean condition and replace damaged, nonreflective, faded, or broken devices and bases as required by the Engineer/Inspector. The Contractor shall be required to maintain proper device spacing and alignment.
- Portable bases shall be fabricated from virgin and/or recycled rubber. The portable bases shall weigh a minimum of 30 lbs.
- Pavement surfaces shall be prepared in a manner that ensures proper bonding between the adhesives, the fixed mount bases and the pavement surface. Adhesives shall be prepared and applied according to the manufacturer's recommendations.
- The installation and removal of channelizing devices shall not cause detrimental effects to the final pavement surfaces, including pavement surface discoloration or surface integrity. Driveable bases shall not be permitted on final pavement surfaces. The Engineer/Inspector shall approve all application and removal procedures of fixed bases.

Posted Speed	Formula	Minimum Desirable Taper Lengths * *			Suggested Maximum Spacing of Channelizing Devices	
		10' Offset	11' Offset	12' Offset	On a Taper	On a Tangent
30	$L = \frac{WS^2}{60}$	150'	165'	180'	30'	60'
35		205'	225'	245'	35'	70'
40		265'	295'	320'	40'	80'
45	L = WS	450'	495'	540'	45'	90'
50		500'	550'	600'	50'	100'
55		550'	605'	660'	55'	110'
60		600'	660'	720'	60'	120'
65		650'	715'	780'	65'	130'
70		700'	770'	840'	70'	140'
75		750'	825'	900'	75'	150'
80		800'	880'	960'	80'	160'

* **Taper lengths have been rounded off.
L=Length of Taper (FT.) W=Width of Offset (FT.)
S=Posted Speed (MPH)

SUGGESTED MAXIMUM SPACING OF CHANNELIZING DEVICES AND MINIMUM DESIRABLE TAPER LENGTHS



BARRICADE AND CONSTRUCTION CHANNELIZING DEVICES

BC (9) - 21

FILE: bc-21.dgn	DN: IxDOT	CK: IxDOT	DN: IxDOT	CK: IxDOT
© TxDOT November, 2002	CONT	SECT	JOB	HIGHWAY
REVISIONS				
9-07 8-14				
7-13 5-21				
	DIST	COUNTY		SHEET NO.
		MEDINA		11

DISCLAIMER: The use of this standard is governed by the "Texas Engineering Practice Act". No warranty of any kind is made by TxDOT for any purpose whatsoever. TxDOT assumes no responsibility for the conversion of this standard to other formats or for incorrect results or damages resulting from its use.

DATE:
FILE:

TYPE 3 BARRICADES

1. Refer to the Compliant Work Zone Traffic Control Devices List (CWZTCD) for details of the Type 3 Barricades and a list of all materials used in the construction of Type 3 Barricades.
2. Type 3 Barricades shall be used at each end of construction projects closed to all traffic.
3. Barricades extending across a roadway should have stripes that slope downward in the direction toward which traffic must turn in detouring. When both right and left turns are provided, the chevron striping may slope downward in both directions from the center of the barricade. Where no turns are provided at a closed road, striping should slope downward in both directions toward the center of roadway.
4. Striping of rails, for the right side of the roadway, should slope downward to the left. For the left side of the roadway, striping should slope downward to the right.
5. Identification markings may be shown only on the back of the barricade rails. The maximum height of letters and/or company logos used for identification shall be 1".
6. Barricades shall not be placed parallel to traffic unless an adequate clear zone is provided.
7. Warning lights shall NOT be installed on barricades.
8. Where barricades require the use of weights to keep from turning over, the use of sandbags with dry, cohesionless sand is recommended. The sandbags will be tied shut to keep the sand from spilling and to maintain a constant weight. Sand bags shall not be stacked in a manner that covers any portion of a barricade rails reflective sheeting. Rock, concrete, iron, steel or other solid objects will NOT be permitted. Sandbags should weigh a minimum of 35 lbs and a maximum of 50 lbs. Sandbags shall be made of a durable material that tears upon vehicular impact. Rubber (such as tire inner tubes) shall not be used for sandbags. Sandbags shall only be placed along or upon the base supports of the device and shall not be suspended above ground level or hung with rope, wire, chains or other fasteners.
9. Sheeting for barricades shall be retroreflective Type A or Type B conforming to Departmental Material Specification DMS-8300 unless otherwise noted.

Barricades shall NOT be used as a sign support.

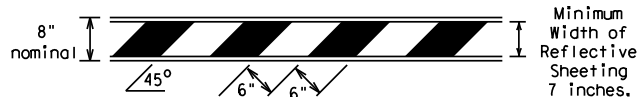

TYPICAL STRIPING DETAIL FOR BARRICADE RAIL

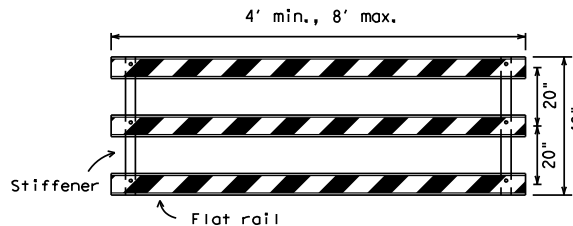

Stiffener may be inside or outside of support, but no more than 2 stiffeners shall be allowed on one barricade.

TYPICAL PANEL DETAIL FOR SKID OR POST TYPE BARRICADES

Each roadway of a divided highway shall be barricaded in the same manner.

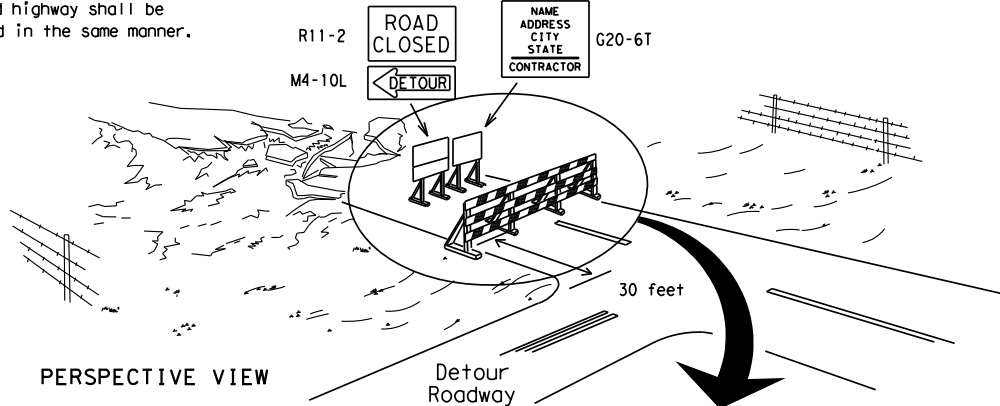

PERSPECTIVE VIEW

The three rails on Type 3 barricades shall be reflectorized orange and reflective white stripes on one side facing one-way traffic and both sides for two-way traffic. Barricade striping should slant downward in the direction of detour.

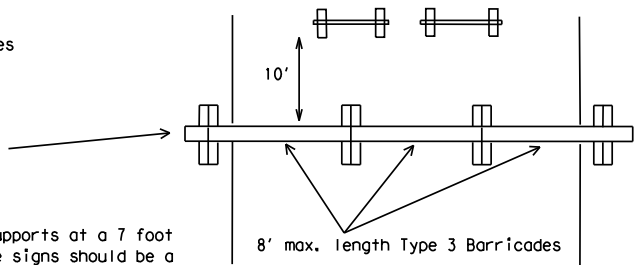

PLAN VIEW

1. Signs should be mounted on independent supports at a 7 foot mounting height in center of roadway. The signs should be a minimum of 10 feet behind Type 3 Barricades.
2. Advance signing shall be as specified elsewhere in the plans.

TYPE 3 BARRICADE (POST AND SKID) TYPICAL APPLICATION

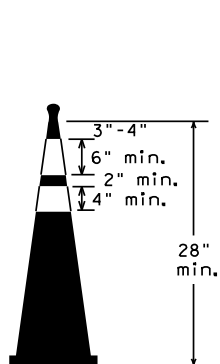

Two-Piece cones

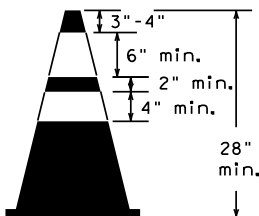
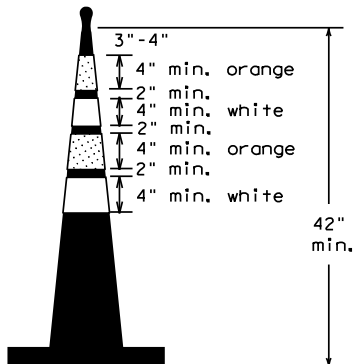

One-Piece cones

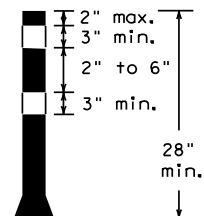

Tubular Marker

28" Cones shall have a minimum weight of 9 1/2 lbs.

42" 2-piece cones shall have a minimum weight of 30 lbs. including base.

1. Traffic cones and tubular markers shall be predominantly orange, and meet the height and weight requirements shown above.
2. One-piece cones have the body and base of the cone molded in one consolidated unit. Two-piece cones have a cone shaped body and a separate rubber base, or ballast, that is added to keep the device upright and in place.
3. Two-piece cones may have a handle or loop extending up to 8" above the minimum height shown, in order to aid in retrieving the device.
4. Cones or tubular markers shall have white or white and orange reflective bands as shown above. The reflective bands shall have a smooth, sealed outer surface and meet the requirements of Departmental Material Specification DMS-8300 Type A or Type B.
5. 28" cones and tubular markers are generally suitable for short duration and short-term stationary work as defined on BC(4). These should not be used for intermediate-term or long-term stationary work unless personnel is on-site to maintain them in their proper upright position.
6. 42" two-piece cones, vertical panels or drums are suitable for all work zone durations.
7. Cones or tubular markers used on each project should be of the same size and shape.

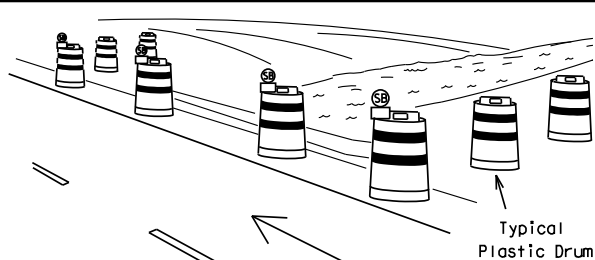

PERSPECTIVE VIEW

These drums are not required on one-way roadway

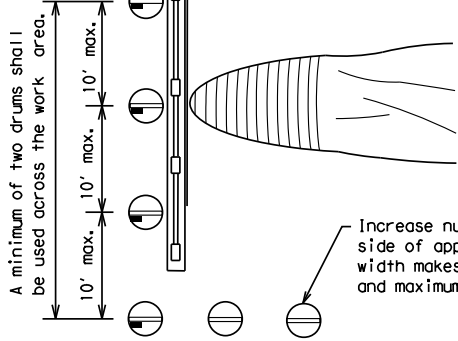

PLAN VIEW

Increase number of plastic drums on the side of approaching traffic if the crown width makes it necessary. (minimum of 2 and maximum of 4 drums)

1. Where positive redirectional capability is provided, drums may be omitted.
2. Plastic construction fencing may be used with drums for safety as required in the plans.
3. Vertical Panels on flexible support may be substituted for drums when the shoulder width is less than 4 feet.
4. When the shoulder width is greater than 12 feet, steady-burn lights may be omitted if drums are used.
5. Drums must extend the length of the culvert widening.

LEGEND

	Plastic drum
	Plastic drum with steady burn light or yellow warning reflector
	Steady burn warning light or yellow warning reflector

CULVERT WIDENING OR OTHER ISOLATED WORK WITHIN THE PROJECT LIMITS

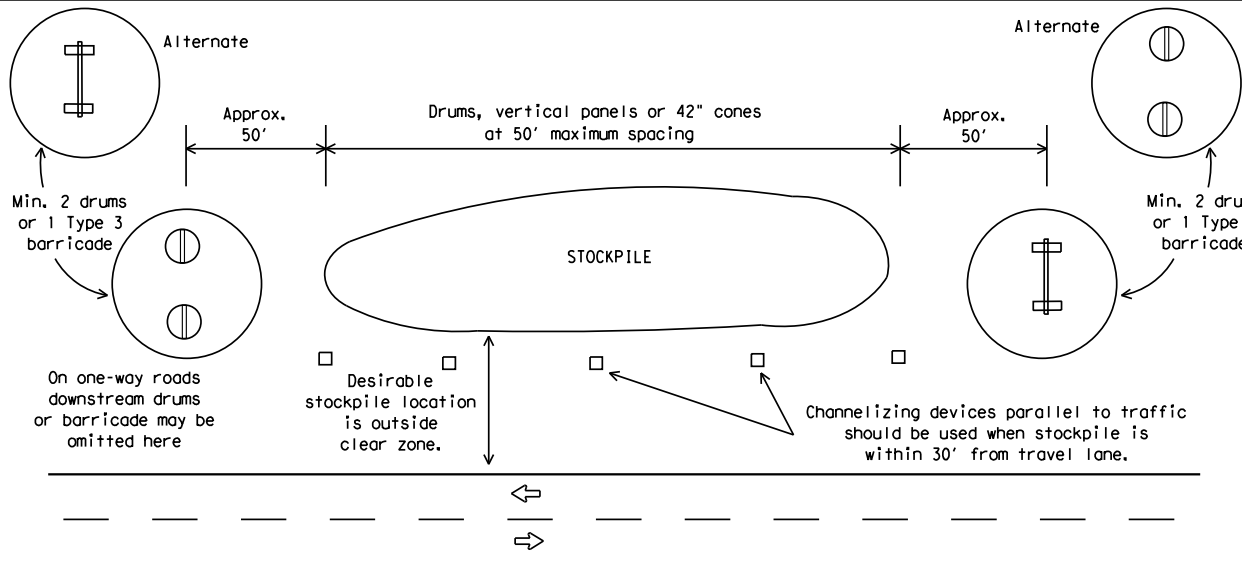

TRAFFIC CONTROL FOR MATERIAL STOCKPILES

				Traffic Safety Division Standard	
BARRICADE AND CONSTRUCTION CHANNELIZING DEVICES					
BC (10) -21					
FILE: bc-21.dgn	DN: IxDOT	CK: IxDOT	DN: IxDOT	CK: IxDOT	
© TxDOT November, 2002	CONT	SECT	JOB	HIGHWAY	
REVISIONS					
9-07 8-14	DIST		COUNTY	SHEET NO.	
7-13 5-21			MEDINA	12	

0523shfRDplan01.dgn modified by mvillaloro on 9/9/2022 - 11:07:34 AM



MAY ST
(APPROX. ROW 50 FT)

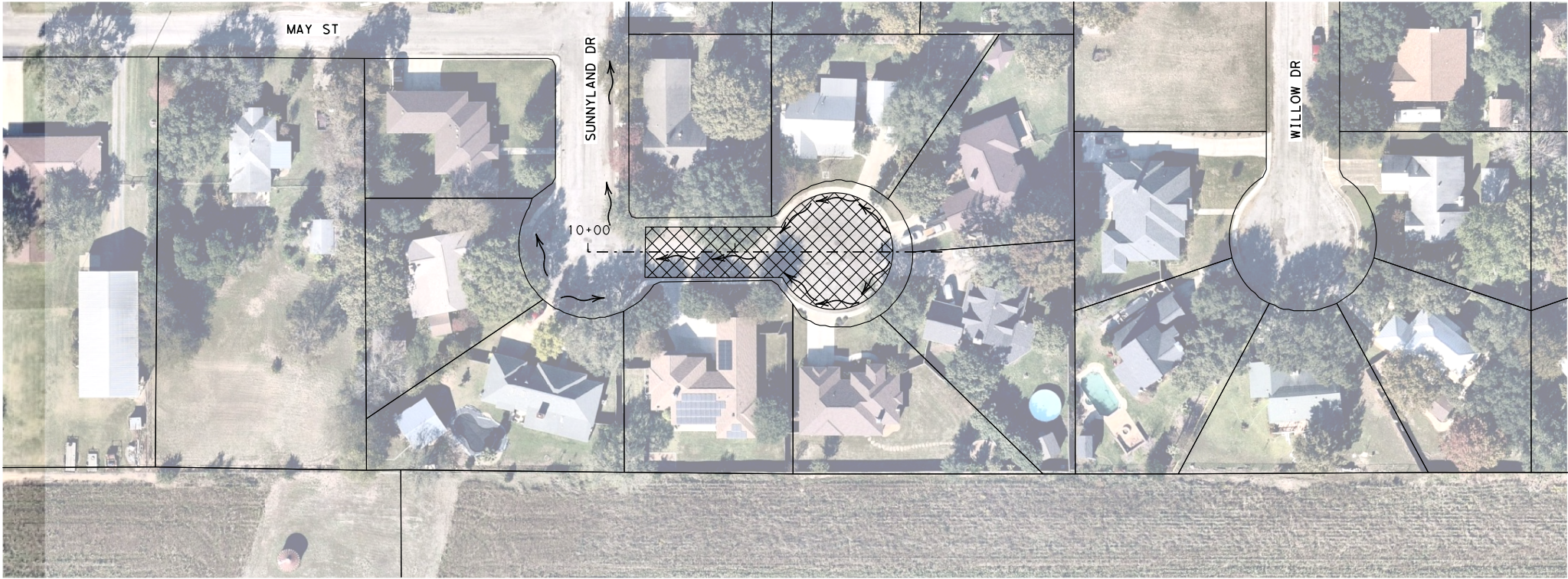

SUNNYLAND DRIVE (CUL DE SAC)
(APPROX. ROW 50 FT)

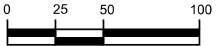

SHEET SCALE 1:100

LEGEND

- REPAIR LIMITS
- MILL & OVERLAY LIMITS
- FLOW ARROW

SHEET NOTES

- CONTRACTOR SHALL NOT DAMAGE EXISTING CONCRETE CURBS OR EXISTING DRIVEWAYS. REPAIR OF THIS INFRASTRUCTURE SHALL BE AT THE CONSTRUCTOR'S EXPENSE.
- CONTRACTOR SHALL NOT MILL AND OVERLAY A STREET BEYOND THE LONGITUDINAL LIMITS OF WHICH THEY CANNOT MILL OR OVERLAY FOR ITS FULL WIDTH THAT SAME DAY UNLESS APPROVED BY THE CITY.

THIS DOCUMENT IS RELEASED FOR REVIEW PURPOSES UNDER THE AUTHORITY OF JOEL D. VALDEZ, P.E. 101306 ON 9/9/2022

IT IS NOT TO BE USED FOR CONSTRUCTION, BIDDING OR PERMIT PURPOSES.

K FRIESE & ASSOCIATES, INC.
40 NE LOOP 410, SUITE 545, SAN ANTONIO, TX 78216

STREETS BOND 2022
COUNTRY VILLAGE SUBDIVISION

SUNNYLAND DRIVE (CUL DE SAC) AND MAY STREET



CITY OF CASTROVILLE

ISSUED FOR BID

SCALE	AS NOTED
DATE	AUGUST 2022
SHEET NUMBER	13 OF 24

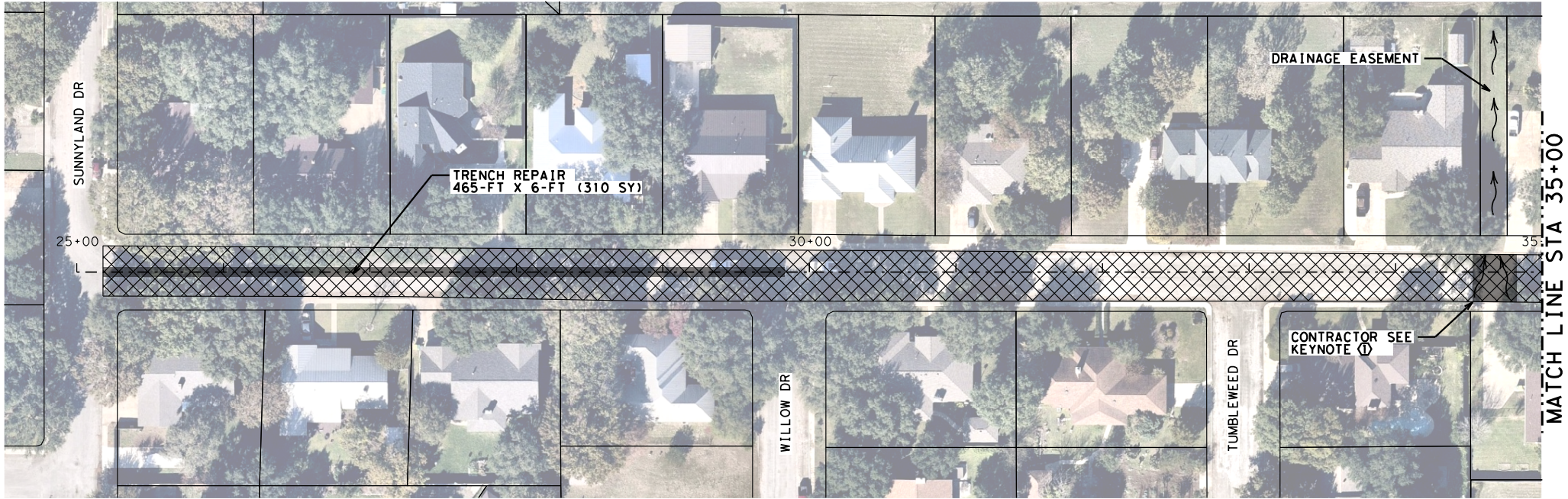

VILLAGE PATH
(APPROX. ROW 50 FT)



LEGEND

- REPAIR LIMITS
- MILL & OVERLAY LIMITS
- FLOW ARROW

- SHEET NOTES
- CONTRACTOR SHALL NOT DAMAGE EXISTING CONCRETE CURBS OR EXISTING DRIVEWAYS. REPAIR OF THIS INFRASTRUCTURE SHALL BE AT THE CONTRACTOR'S EXPENSE.
 - CONTRACTOR SHALL NOT MILL AND OVERLAY A STREET BEYOND THE LONGITUDINAL LIMITS OF WHICH THEY CANNOT MILL OR OVERLAY FOR ITS FULL WIDTH THAT SAME DAY UNLESS APPROVED BY THE CITY.

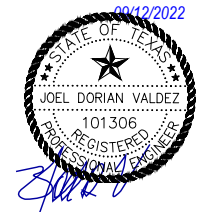

K FRIESE & ASSOCIATES, INC.
40 NE LOOP 410, SUITE 545, SAN ANTONIO, TX 78216
STREETS BOND 2022
COUNTRY VILLAGE SUBDIVISION
VILLAGE PATH
BEGIN TO STA 45+00

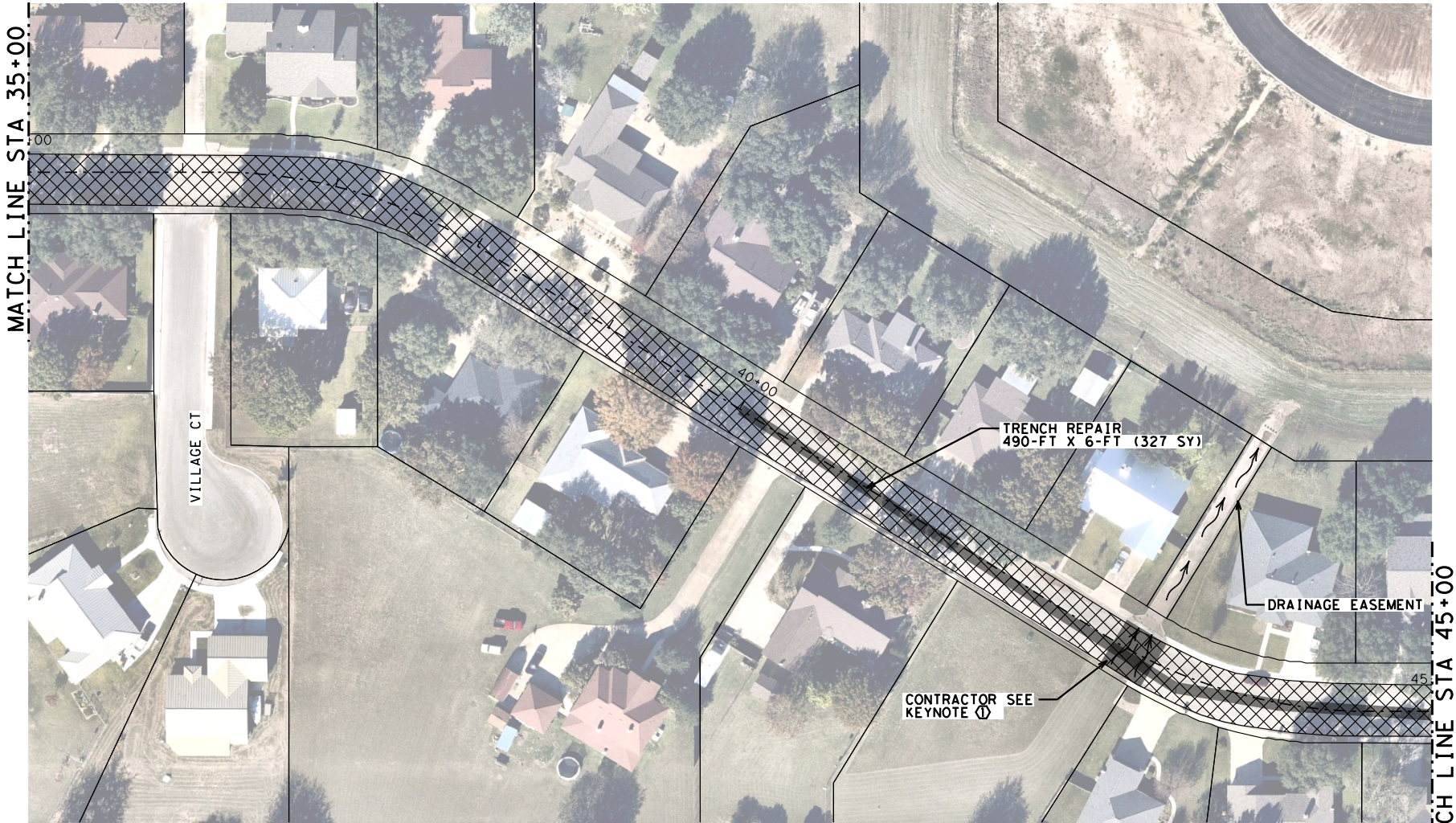

VILLAGE PATH
(APPROX. ROW 50 FT)

- KEYNOTES
- CONTRACTOR TO MAINTAIN CROWN WASHOUT AND GRADE TO DRAIN TOWARDS DRAINAGE EASEMENT.



CITY OF CASTROVILLE
ISSUED FOR BID
SCALE AS NOTED
DATE AUGUST 2022
SHEET NUMBER 14 OF 24

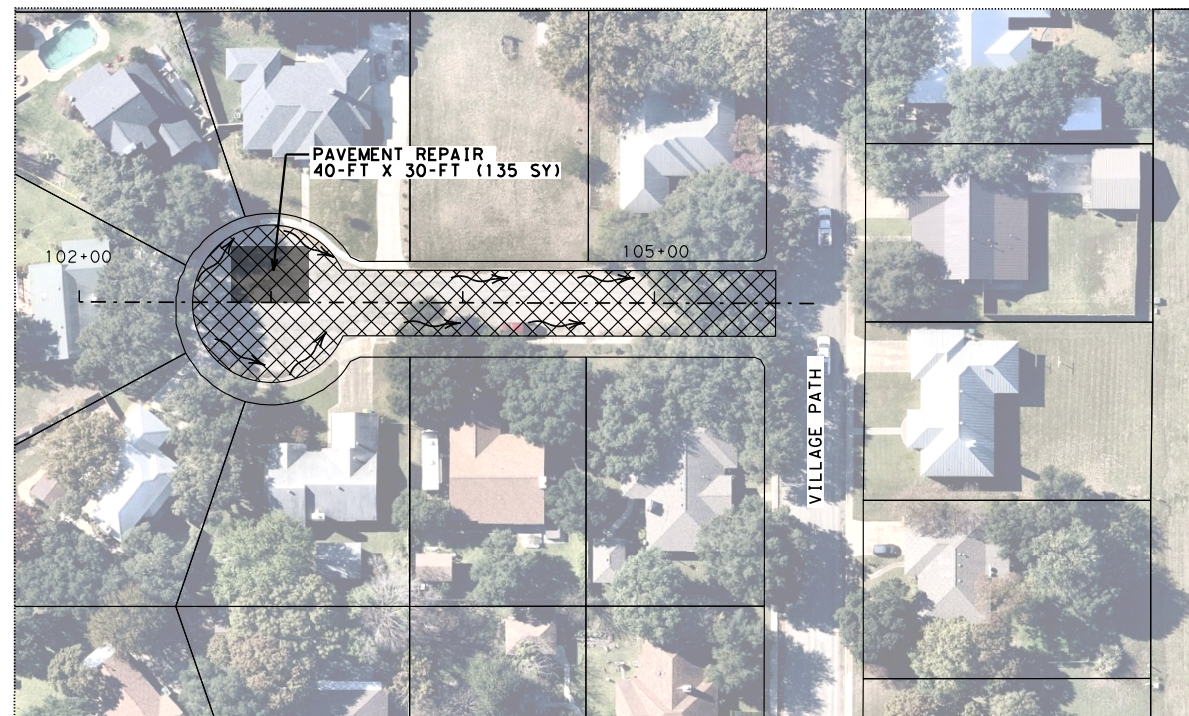

— TRENCH REPAIR
440-FT X 6-FT (294 SY)

PAVEMENT REPAIR
40-FT X 30-FT (135 SY)

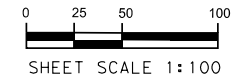
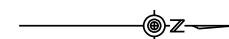

LEGEND

REPAIR LIMITS

 MILL & OVERLAY LIMITS

 FLOW ARROW

SHEET NOTES

1. CONTRACTOR SHALL NOT DAMAGE EXISTING CONCRETE CURBS OR EXISTING DRIVEWAYS. REPAIR OF THIS INFRASTRUCTURE SHALL BE AT THE CONSTRUCTOR'S EXPENSE.
2. CONTRACTOR SHALL NOT MILL AND OVERLAY A STREET BEYOND THE LONGITUDINAL LIMITS OF WHICH THEY CANNOT MILL OR OVERLAY FOR ITS FULL WIDTH THAT SAME DAY UNLESS APPROVED BY THE CITY.

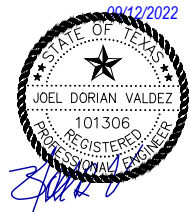

K FRIESE & ASSOCIATES, INC.
40 NE LOOP 410, SUITE 545, SAN ANTONIO, TX 78216

STREETS BOND 2022
COUNTRY VILLAGE SUBDIVISION

SUNNYLAND DRIVE AND WILLOW DRIVE



CITY OF CASTROVILLE

ISSUED FOR BID

SCALE	AS NOTED
-------	----------

DATE	AUGUST 2022
------	-------------

SHEET
NUMBER 17 OF 24

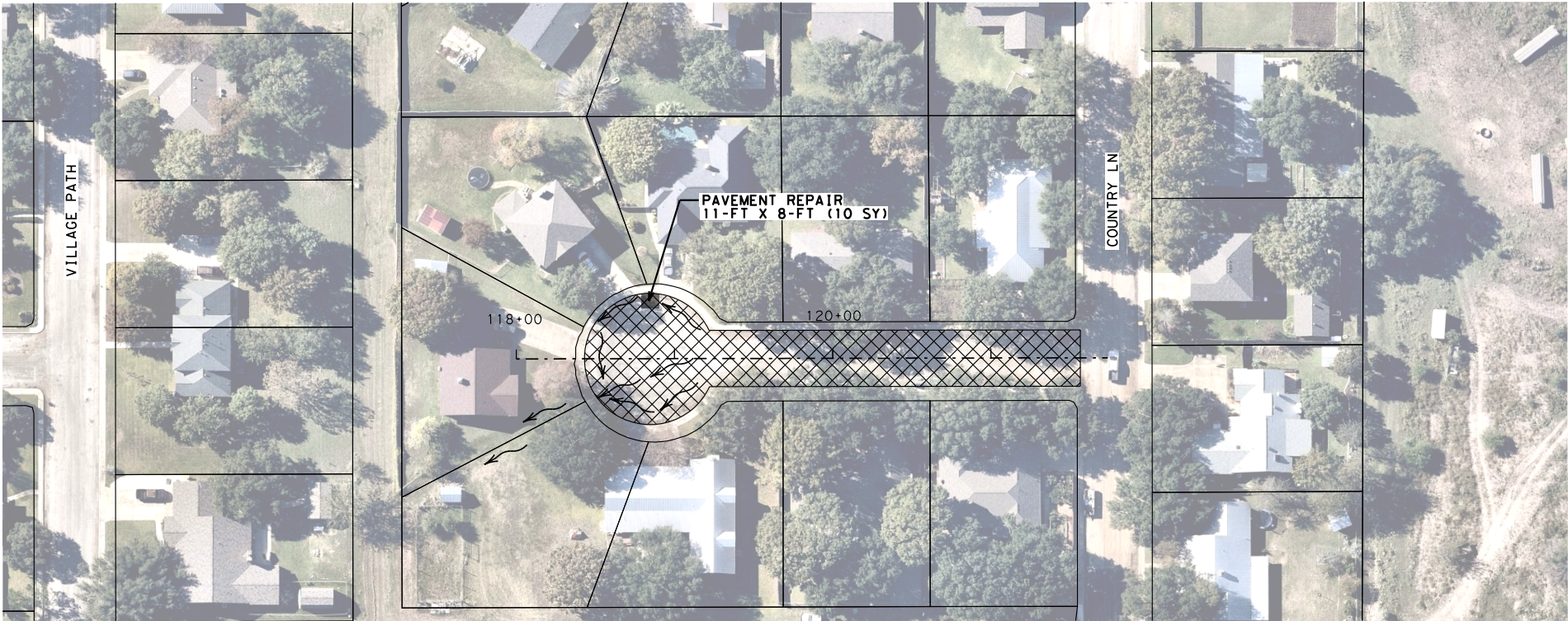

HARVEST MOON
(APPROX. ROW 50 FT)

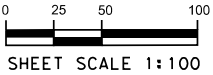
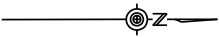

LEGEND

- REPAIR LIMITS
- MILL & OVERLAY LIMITS
- FLOW ARROW

SHEET NOTES

- CONTRACTOR SHALL NOT DAMAGE EXISTING CONCRETE CURBS OR EXISTING DRIVEWAYS. REPAIR OF THIS INFRASTRUCTURE SHALL BE AT THE CONSTRUCTOR'S EXPENSE.
- CONTRACTOR SHALL NOT MILL AND OVERLAY A STREET BEYOND THE LONGITUDINAL LIMITS OF WHICH THEY CANNOT MILL OR OVERLAY FOR ITS FULL WIDTH THAT SAME DAY UNLESS APPROVED BY THE CITY.

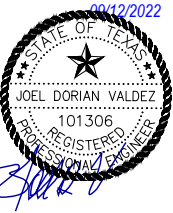

K FRIESE & ASSOCIATES, INC.
40 NE LOOP 410, SUITE 545, SAN ANTONIO, TX 78216
STREETS BOND 2022
COUNTRY VILLAGE SUBDIVISION
HARVEST MOON AND TRENCH/PAVEMENT REPAIR NOTES

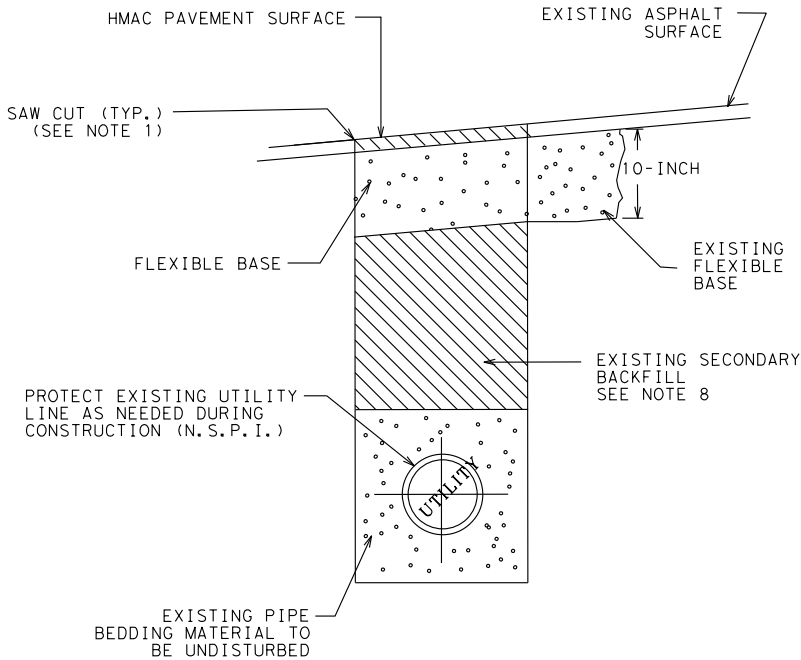

TRENCH REPAIR
N.T.S.

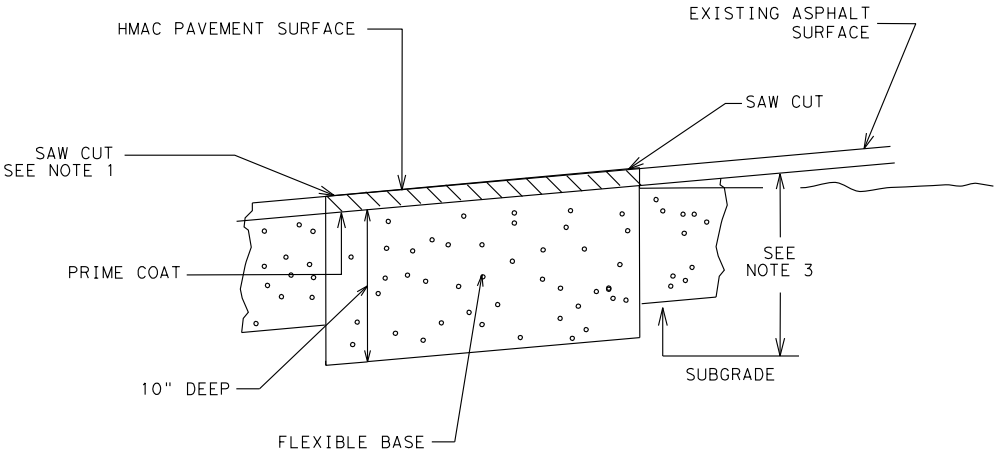

PAVEMENT REPAIR
N.T.S.

REPAIR NOTES

- THE EXISTING PAVING SURFACE SHALL BE SAW CUT IN A STRAIGHT LINE A MINIMUM OF 6" WIDER THAN THE UNDISTURBED SIDES OF THE TRENCH-SYMMETRICAL ABOUT THE CENTERLINE OF THE EXCAVATION.
- IF THE EXCAVATION AREA IS OPEN FOR TEMPORARY PUBLIC USE, THE SURFACE SHALL BE MAINTAINED LEVEL WITH ADJACENT RIDING SURFACE WITH COLD MIX AC OR TEMPORARY HMAC (NO SEPERATE PAY ITEM FOR TEMPORARY ASPHALT).
- ALL THE DAMAGE CAUSED DIRECTLY OR INDIRECTLY TO THE STREET SURFACE OR SUBSURFACE OUTSIDE OF THE PAVEMENT CUT AREAS INCLUDING SCRAPES, CUTS, GOUGES, CRACKING AND DEPRESSIONS, AND/OR ANY OTHER DAMAGE CAUSED BY THE CONTRACTOR DURING THE EXECUTION OF THE WORK, SHALL BE REGARDEAS PART OF THE STREET REPAIR.
- THE EXPOSED SUBGRADE WILL BE COMPACTED IN CONFORMANCE WITH STANDARD SPECIFICATIONS.
- TACK COAT ALL EXPOSED EDGES AND SURFACES.
- CONTRACTOR SHALL NOTIFY THE CITY AND ENGINEER IF SOFT MATERIAL IS ENCOUNTERED BELOW THE 10-INCH TRENCH REPAIR.
- HMAC PAVEMENT SURFACE SHALL BE PAVED UNIFORMLY WITH THE ENTIRE STREET, PER THE CONSTRUCTION PLANS.
- IF IT IS DETERMINED DURING THE TRENCH REPAIR THAT SOFT, SATURATED AND/OR UNSTABLE SUBSURFACE SOILS ARE CONTRIBUTING TO THE TRENCH FAILURE, THE CONTRACTOR SHALL ADD FLOWABLE FILL MATERIAL TO THE TRENCH.



CITY OF CASTROVILLE	
ISSUED FOR BID	
SCALE	AS NOTED
DATE	AUGUST 2022
SHEET NUMBER	19 OF 24

DISCLAIMER: The use of this standard is governed by the "Texas Engineering Practice Act". No warranty of any kind is made by TxDOT for any purpose whatsoever. TxDOT assumes no responsibility for the conversion of this standard to other formats or for incorrect results or damages resulting from its use.

DATE:
FILE:

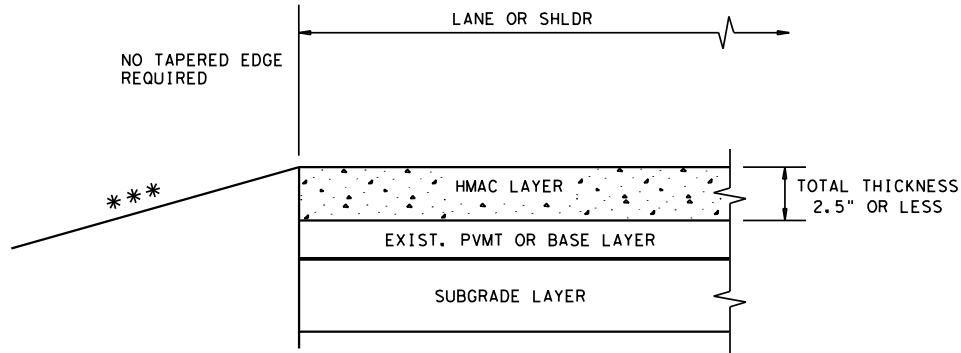

*** SEE TYPICAL SECTION FOR ROADSIDE DETAILS

CONDITION - 1
THIN HMAC SURFACES OR HMAC OVERLAY
WITH THICKNESS OF 2.5" OR LESS

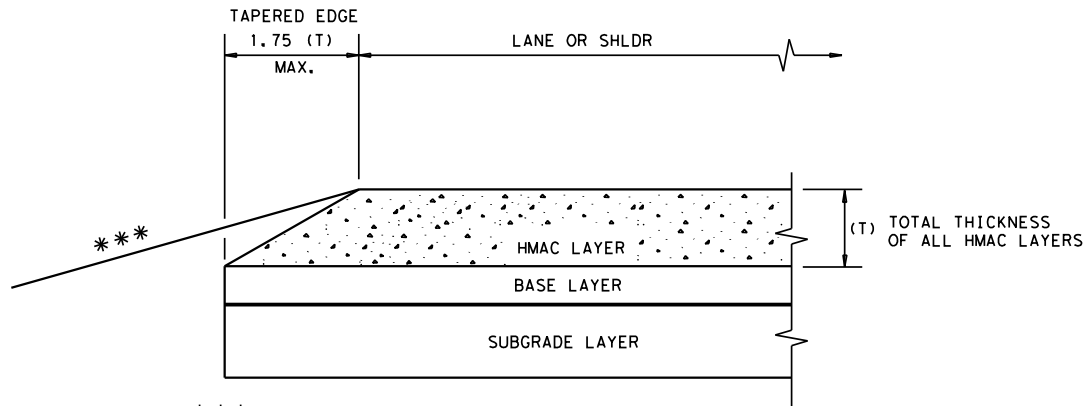

*** SEE TYPICAL SECTION FOR ROADSIDE DETAILS

CONDITION - 3
NEW OR RECONSTRUCTED PAVEMENT
HMAC THICKNESS 2.5" TO 5"

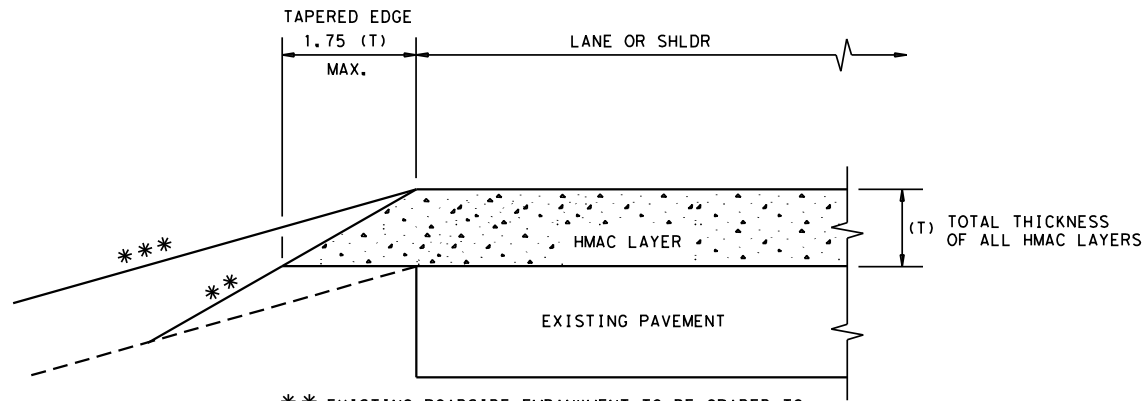

** EXISTING ROADSIDE EMBANKMENT TO BE GRADED TO PRODUCE A SMOOTH LEVEL SURFACE FOR PLACEMENT OF TAPERED EDGE. THIS WORK IS SUBSIDIARY TO THE VARIOUS BID ITEMS.

*** SEE TYPICAL SECTION FOR ROADSIDE DETAILS

CONDITION - 2
OVERLAY OF EXISTING PAVEMENT
HMAC THICKNESS 2.5" TO 5"

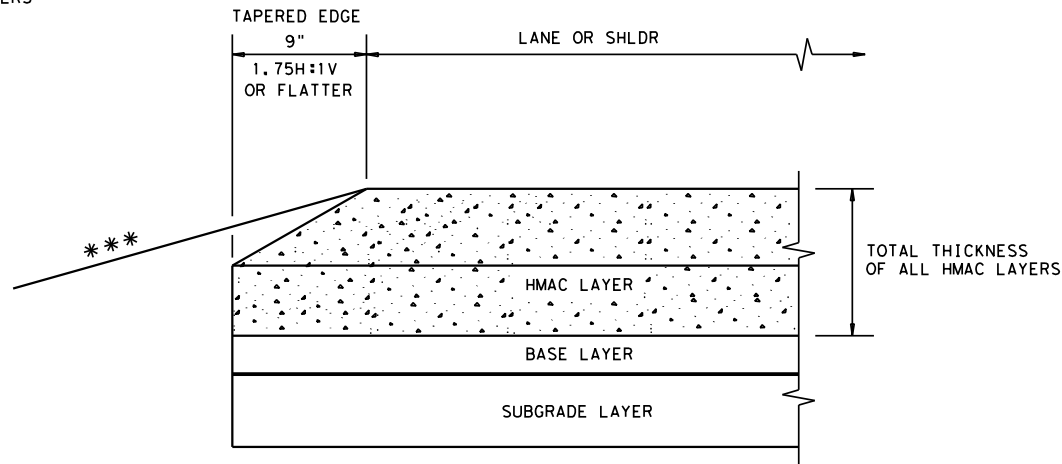

*** SEE TYPICAL SECTION FOR ROADSIDE DETAILS

CONDITION - 4
NEW OR RECONSTRUCTED PAVEMENT
HMAC THICKNESS 5" OR GREATER

GENERAL NOTES

1. UNLESS OTHERWISE SHOWN IN THE PLANS, A VERTICAL EDGE IS PERMISSIBLE FOR HMAC PLACED GREATER THAN 5" BELOW THE EDGE OF PAVEMENT AND FOR THICKNESS OF HMAC LESS THAN 2.5".
2. FOR FURTHER INFORMATION REGARDING THE ROADSIDE AND PAVEMENT DETAILS, SEE TYPICAL SECTIONS.
3. PAYMENT FOR TAPERED EDGE WILL BE IN ACCORDANCE WITH APPLICABLE ITEMS IN THE CONTRACT.
4. THE SLOPE OF THE TAPERED EDGE SHALL BE 1.75H:1V OR FLATTER.
5. THE TAPERED EDGE SHALL BE PRODUCED BY USE OF A SCREED ATTACHMENT CAPABLE OF PRODUCING A SMOOTH COMPACTED SURFACE. ADDITIONAL COMPACTING EFFORT BEHIND THE SCREED IS NOT REQUIRED.



**Design
Division
Standard**

TAPERED EDGE DETAILS
HMAC PAVEMENT

TE (HMAC) - 11

FILE: tehmac11.dgn	DN: TxDOT	CK: RL	DN: KB	CK:
© TxDOT January 2011	CONT	SECT	JOB	HIGHWAY
REVISIONS	DIST	COUNTY	SHEET NO.	
		MEDINA	20	

(NOT TO SCALE)

DISCLAIMER:
The use of this standard is governed by the "Texas Engineering Practice Act". No warranty of any kind is made by TxDOT for any purpose whatsoever. TxDOT assumes no responsibility for the conversion of this standard to other formats or for incorrect results or damages resulting from its use.

DATE: 9/9/2022
FILE: X:\Projects\0523_City_of_Castroville_Eng_Svcs\General Services\186 Street Assessment & Bond Planning\DCN\Sheets\Standards\ec316.dgn

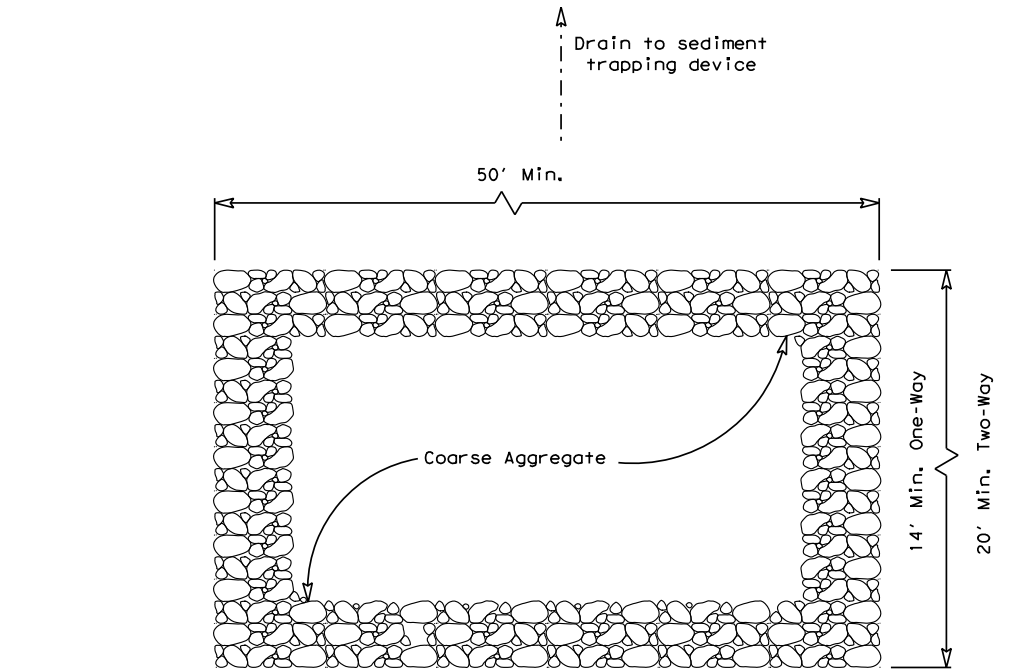

PLAN VIEW

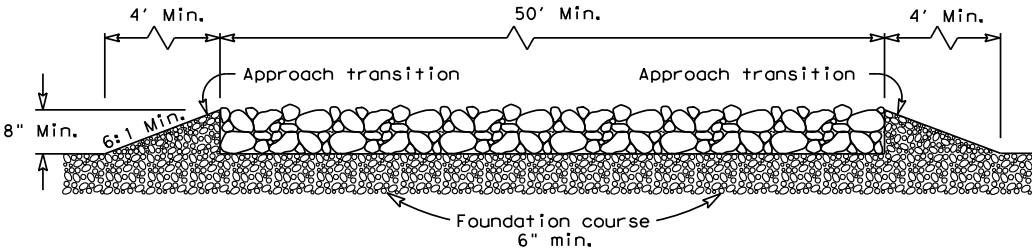

ELEVATION VIEW

CONSTRUCTION EXIT (TYPE 1)
ROCK CONSTRUCTION (LONG TERM)

GENERAL NOTES (TYPE 1)

1. The length of the type 1 construction exit shall be as indicated on the plans, but not less than 50'.
2. The coarse aggregate should be open graded with a size of 4" to 8".
3. The approach transitions should be no steeper than 6:1 and constructed as directed by the Engineer.
4. The construction exit foundation course shall be flexible base, bituminous concrete, portland cement concrete or other materials approved by the Engineer.
5. The construction exit shall be graded to allow drainage to a sediment trapping device.
6. The guidelines shown hereon are suggestions only and may be modified by the Engineer.
7. Construct exits with a width of at least 14 ft. for one-way and 20 ft. for two-way traffic for the full width of the exit, or as directed by the engineer.

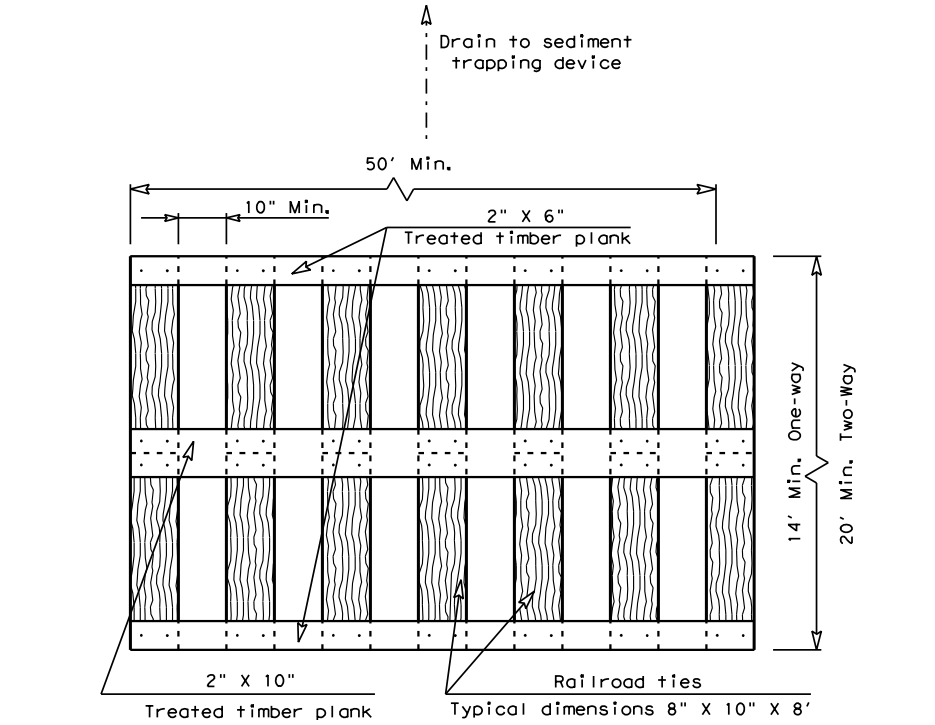

PLAN VIEW

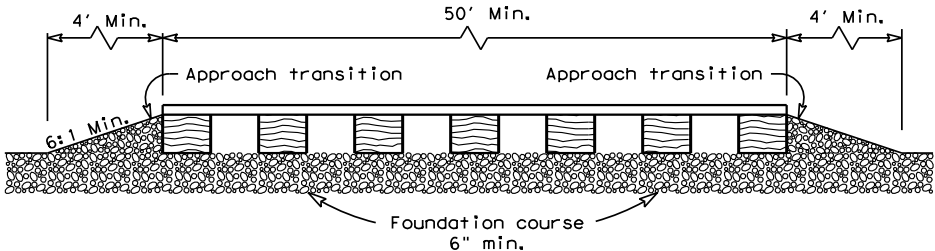

ELEVATION VIEW

CONSTRUCTION EXIT (TYPE 2)
TIMBER CONSTRUCTION (LONG TERM)

GENERAL NOTES (TYPE 2)

1. The length of the type 2 construction exit shall be as indicated on the plans, but not less than 50'.
2. The treated timber planks shall be attached to the railroad ties with 1/2" x 6" min. lag bolts. Other fasteners may be used as approved by the Engineer.
3. The treated timber planks shall be #2 grade min., and should be free from large and loose knots.
4. The approach transitions shall be no steeper than 6:1 and constructed as directed by the Engineer.
5. The construction exit foundation course shall be flexible base, bituminous concrete, portland cement concrete or other material as approved by the Engineer.
6. The construction exit should be graded to allow drainage to a sediment trapping device.
7. The guidelines shown hereon are suggestions only and may be modified by the Engineer.
8. Construct exits with a width of at least 14 ft. for one-way and 20 ft. for two-way traffic for the full width of the exit, or as directed by the engineer.

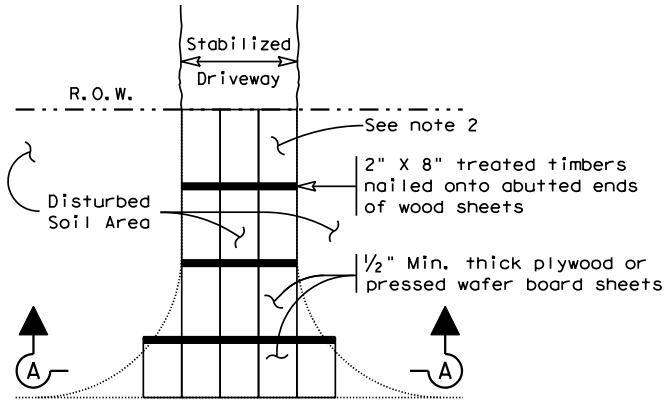

PLAN VIEW

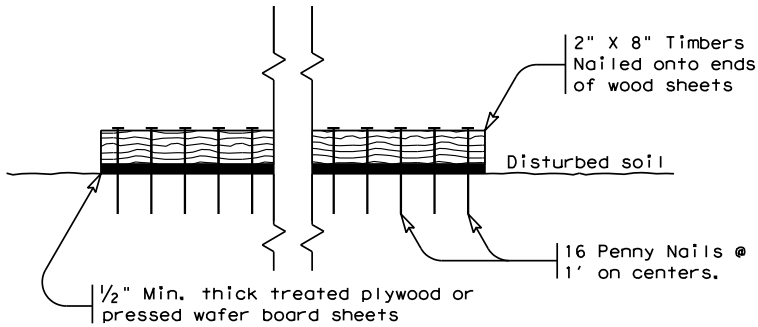

SECTION A-A
CONSTRUCTION EXIT (TYPE 3)
SHORT TERM

GENERAL NOTES (TYPE 3)

1. The length of the type 3 construction exit shall be as shown on the plans, or as directed by the Engineer.
2. The type 3 construction exit may be constructed from open graded crushed stone with a size of two to four inches spread a min. of 4" thick to the limits shown on the plans.
3. The treated timber planks shall be #2 grade min., and should be free from large and loose knots.
4. The guidelines shown hereon are suggestions only and may be modified by the Engineer.



TEMPORARY EROSION,
SEDIMENT AND WATER
POLLUTION CONTROL MEASURES
CONSTRUCTION EXITS
EC(3)-16

FILE: ec316	DN: JxDOI	CK: KM	DW: VP	DN/CK: LS
© TxDOT: JULY 2016	CONT	SECT	JOB	HIGHWAY
REVISIONS	DIST	COUNTY	SHEET NO.	
		MEDINA	21	

DISCLAIMER: The use of this standard is governed by the "Texas Engineering Practice Act". No warranty of any kind is made by TxDOT for any purpose whatsoever. TxDOT assumes no responsibility for the conversion of this standard to other formats or for incorrect results or damages resulting from its use.

DATE: FILE:

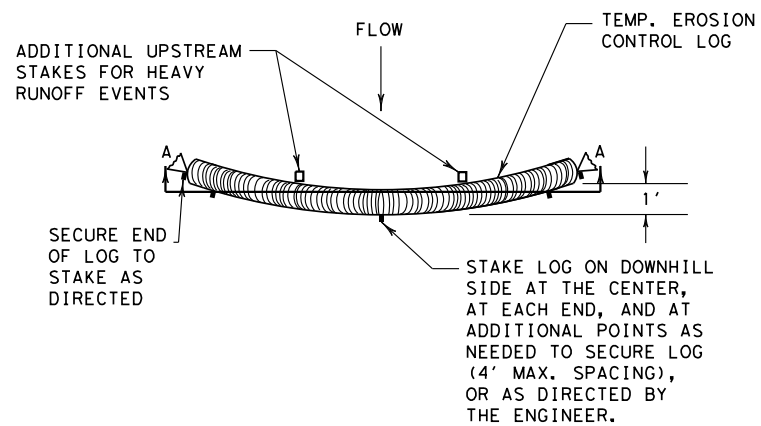

PLAN VIEW

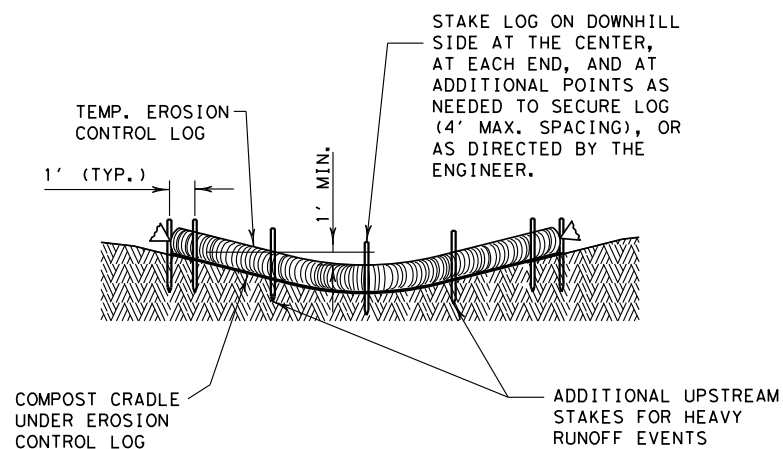

SECTION A-A

EROSION CONTROL LOG DAM

CL-D

LEGEND

- CL-D EROSION CONTROL LOG DAM
- CL-BOC EROSION CONTROL LOG AT BACK OF CURB
- CL-ROW EROSION CONTROL LOG AT EDGE OF RIGHT-OF-WAY
- CL-SST EROSION CONTROL LOGS ON SLOPES STAKE AND TRENCHING ANCHORING
- CL-SSL EROSION CONTROL LOGS ON SLOPES STAKE AND LASHING ANCHORING
- CL-DI EROSION CONTROL LOG AT DROP INLET
- CL-CI EROSION CONTROL LOG AT CURB INLET
- CL-GI EROSION CONTROL LOG AT CURB & GRATE INLET

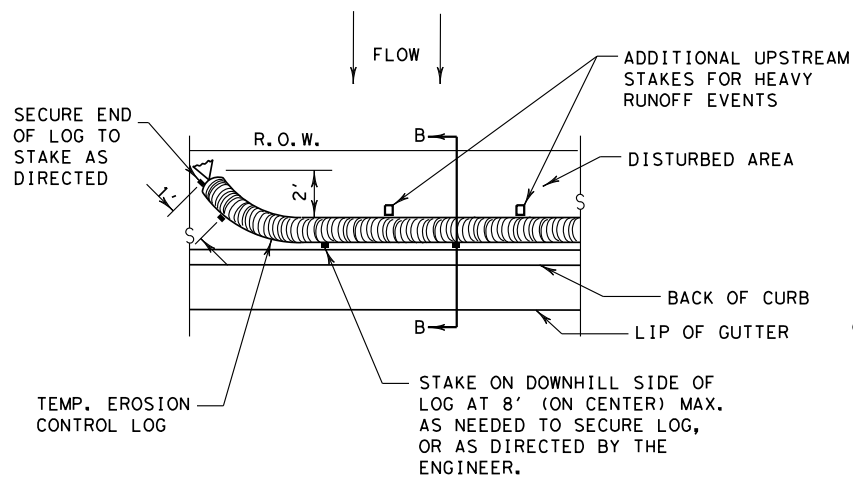

PLAN VIEW

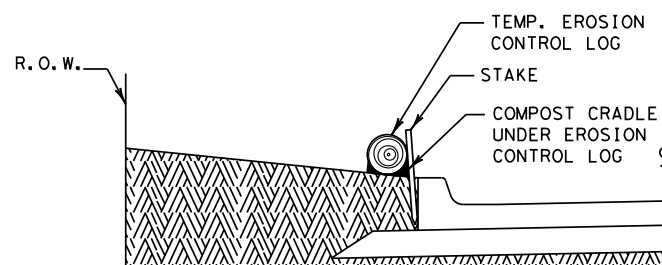

SECTION B-B

EROSION CONTROL LOG AT BACK OF CURB

CL-BOC

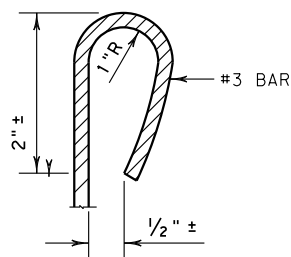

REBAR STAKE DETAIL

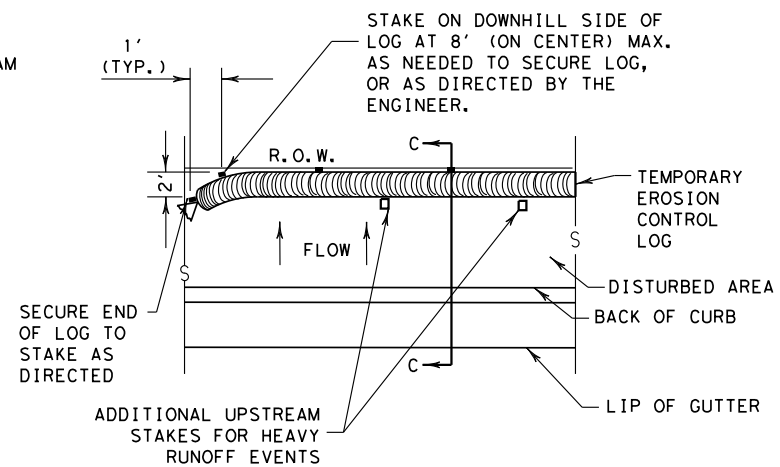

PLAN VIEW

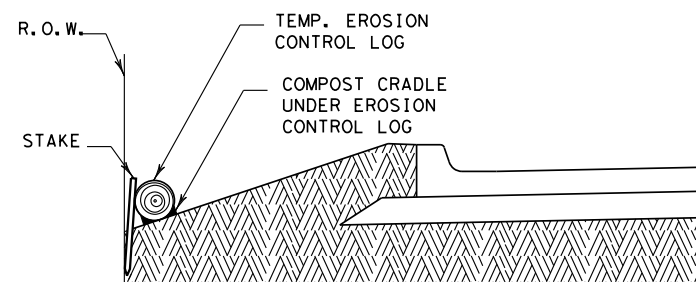

SECTION C-C

EROSION CONTROL LOG AT EDGE OF RIGHT-OF-WAY

CL-ROW

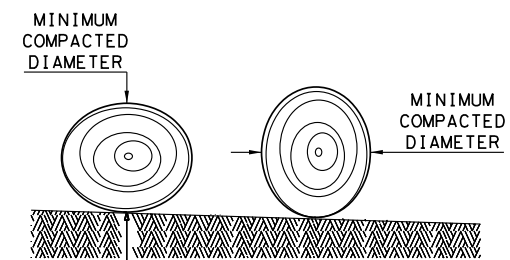

DIAMETER MEASUREMENTS OF EROSION CONTROL LOGS SPECIFIED IN PLANS

GENERAL NOTES:

1. EROSION CONTROL LOGS SHALL BE INSTALLED IN ACCORDANCE WITH MANUFACTURER'S RECOMMENDATIONS, OR AS DIRECTED BY THE ENGINEER.
2. LENGTHS OF EROSION CONTROL LOGS SHALL BE IN ACCORDANCE WITH MANUFACTURER'S RECOMMENDATIONS AND AS REQUIRED FOR THE PURPOSE INTENDED.
3. UNLESS OTHERWISE DIRECTED, USE BIODEGRADABLE OR PHOTODEGRADABLE CONTAINMENT MESH ONLY WHERE LOG WILL REMAIN IN PLACE AS PART OF A VEGETATIVE SYSTEM. FOR TEMPORARY INSTALLATIONS, USE RECYCLABLE CONTAINMENT MESH.
4. FILL LOGS WITH SUFFICIENT FILTER MATERIAL TO ACHIEVE THE MINIMUM COMPACTED DIAMETER SPECIFIED IN THE PLANS WITHOUT EXCESSIVE DEFORMATION.
5. STAKES SHALL BE 2" X 2" WOOD OR #3 REBAR, 2'-4' LONG, EMBEDDED SUCH THAT 2" PROTRUDES ABOVE LOG, OR AS DIRECTED BY THE ENGINEER.
6. DO NOT PLACE STAKES THROUGH CONTAINMENT MESH.
7. COMPOST CRADLE MATERIAL IS INCIDENTAL & WILL NOT BE PAID FOR SEPARATELY.
8. SANDBAGS USED AS ANCHORS SHALL BE PLACED ON TOP OF LOGS & SHALL BE OF SUFFICIENT SIZE TO HOLD LOGS IN PLACE.
9. TURN THE ENDS OF EACH ROW OF LOGS UPSLOPE TO PREVENT RUNOFF FROM FLOWING AROUND THE LOG.
10. FOR HEAVY RUNOFF EVENTS, ADDITIONAL UPSTREAM STAKES MAY BE NECESSARY TO KEEP LOG FROM FOLDING IN ON ITSELF.

SEDIMENT BASIN & TRAP USAGE GUIDELINES

An erosion control log sediment trap may be used to filter sediment out of runoff draining from an unstabilized area.

Log Traps: The drainage area for a sediment trap should not exceed 5 acres. The trap capacity should be 1800 CF/Acre (0.5" over the drainage area).

Control logs should be placed in the following locations:

1. Within drainage ditches spaced as needed or min. 500' on center
2. Immediately preceding ditch inlets or drain inlets
3. Just before the drainage enters a water course
4. Just before the drainage leaves the right of way
5. Just before the drainage leaves the construction limits where drainage flows away from the project.

The logs should be cleaned when the sediment has accumulated to a depth of 1/2 the log diameter.

Cleaning and removal of accumulated sediment deposits is incidental and will not be paid for separately.

		Design Division Standard	
TEMPORARY EROSION, SEDIMENT AND WATER POLLUTION CONTROL MEASURES			
EROSION CONTROL LOG			
EC(9) - 16			
FILE: ec916	DN: TxDOT	CK: KM	DW: LS/PT
© TxDOT: JULY 2016	CONT	SECT	JOB
REVISIONS		DIST	COUNTY
		SHEET NO.	
		MEDINA 22	

DISCLAIMER: The use of this standard is governed by the "Texas Engineering Practice Act". No warranty of any kind is made by TxDOT for any purpose whatsoever. TxDOT assumes no responsibility for the conversion of this standard to other formats or for incorrect results or damages resulting from its use.

DATE:
FILE:

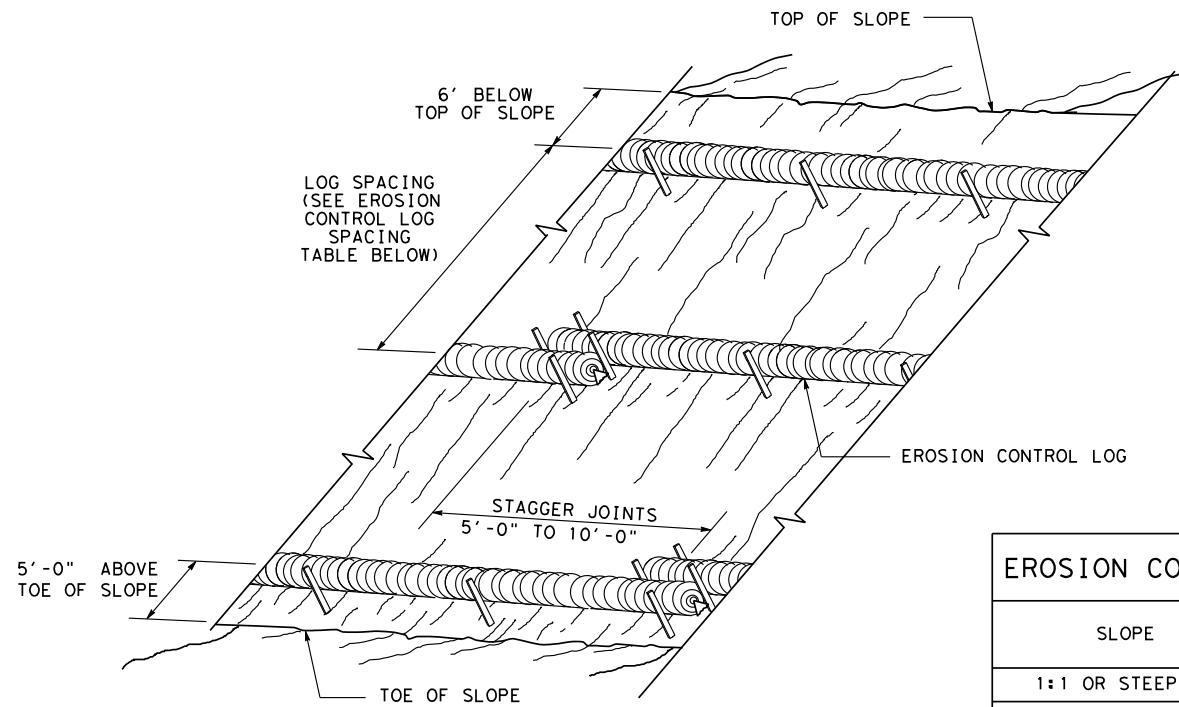

EROSION CONTROL LOGS ON SLOPES
STAKE AND TRENCHING ANCHORING

CL-SST

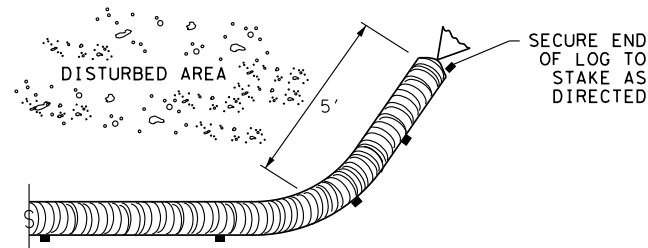

END SECTION RAP DETAIL

EROSION CONTROL LOG SPACING TABLE				
SLOPE	LOG DIAMETER			
	6"	8"	12"	18"
1:1 OR STEEPER	5'	10'	15'	20'
2:1	10'	20'	30'	40'
3:1	15'	30'	45'	60'
4:1 OR FLATTER	20'	40'	60'	80'

* ADJUSTMENTS CAN BE MADE FOR SOIL TYPE:
SOFT, LOAMY SOILS-ADJUST ROWS CLOSER TOGETHER;
HARD, ROCKY SOILS- ADJUST ROWS FARTHER APART

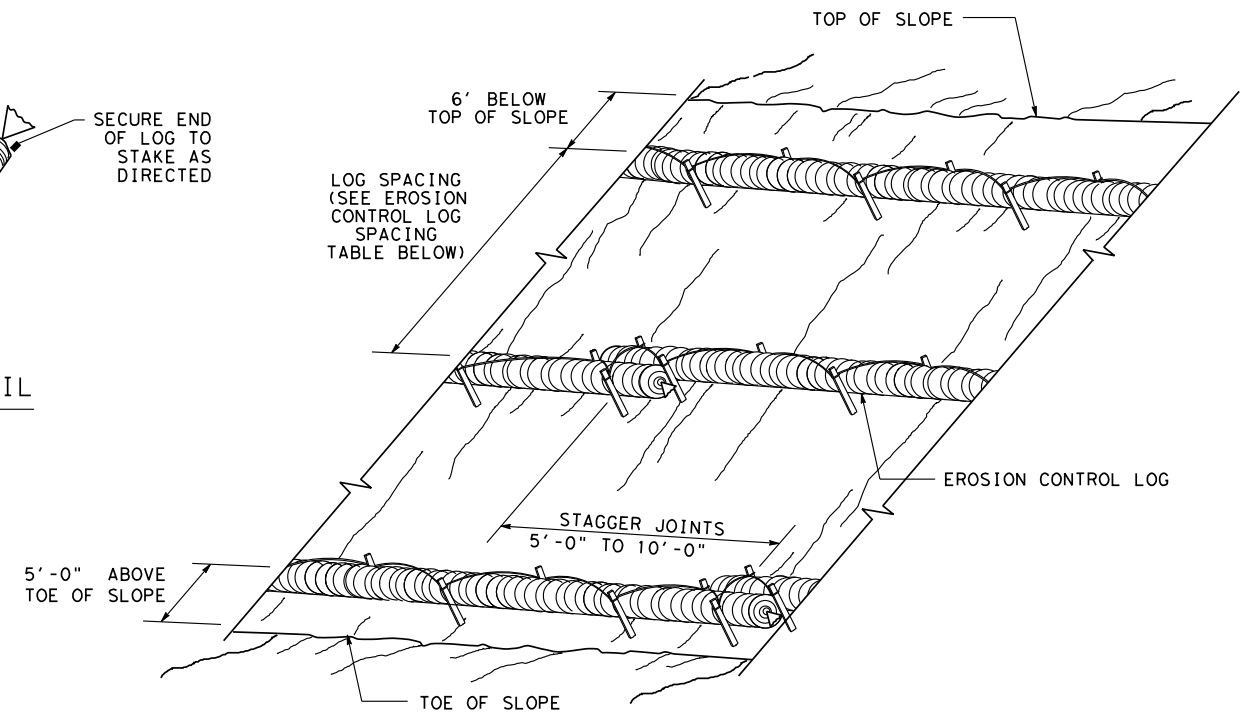

EROSION CONTROL LOGS ON SLOPES
STAKE AND LASHING ANCHORING

CL-SSL

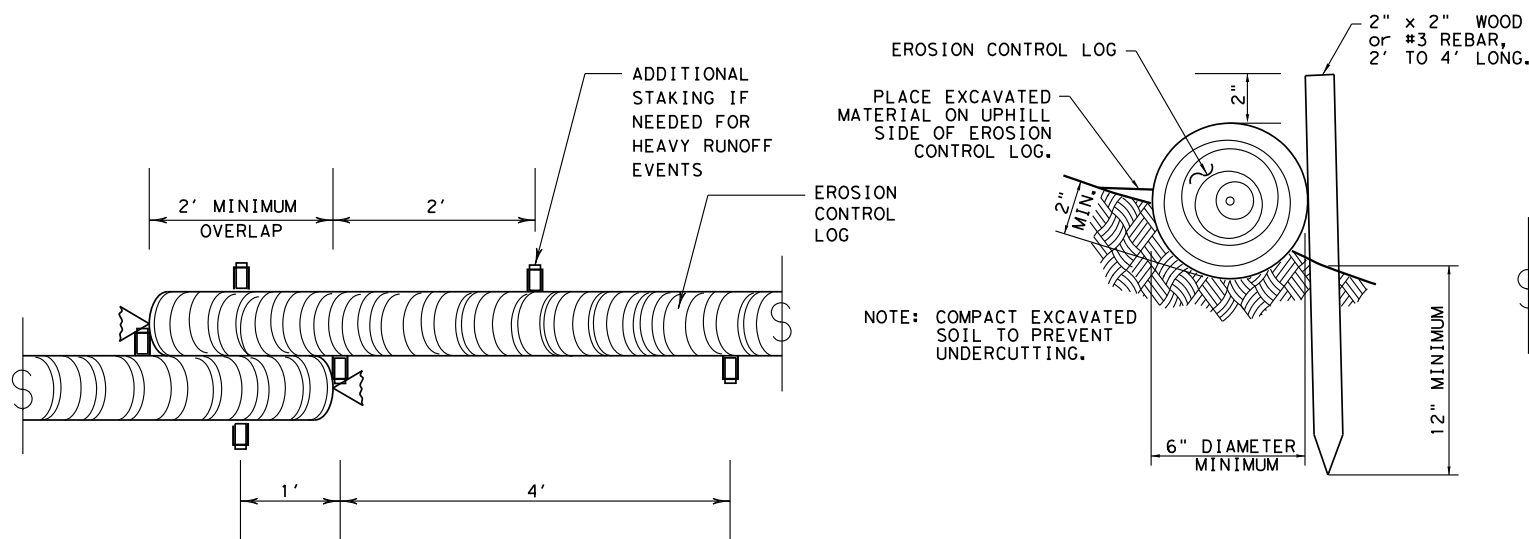

STAKE AND TRENCHING ANCHORING DETAIL

CL-SST

TRENCH DEPTH TABLE	
LOG DIAMETER	DEPTH
6"	2"
8"	3"
12"	4"
18"	5"

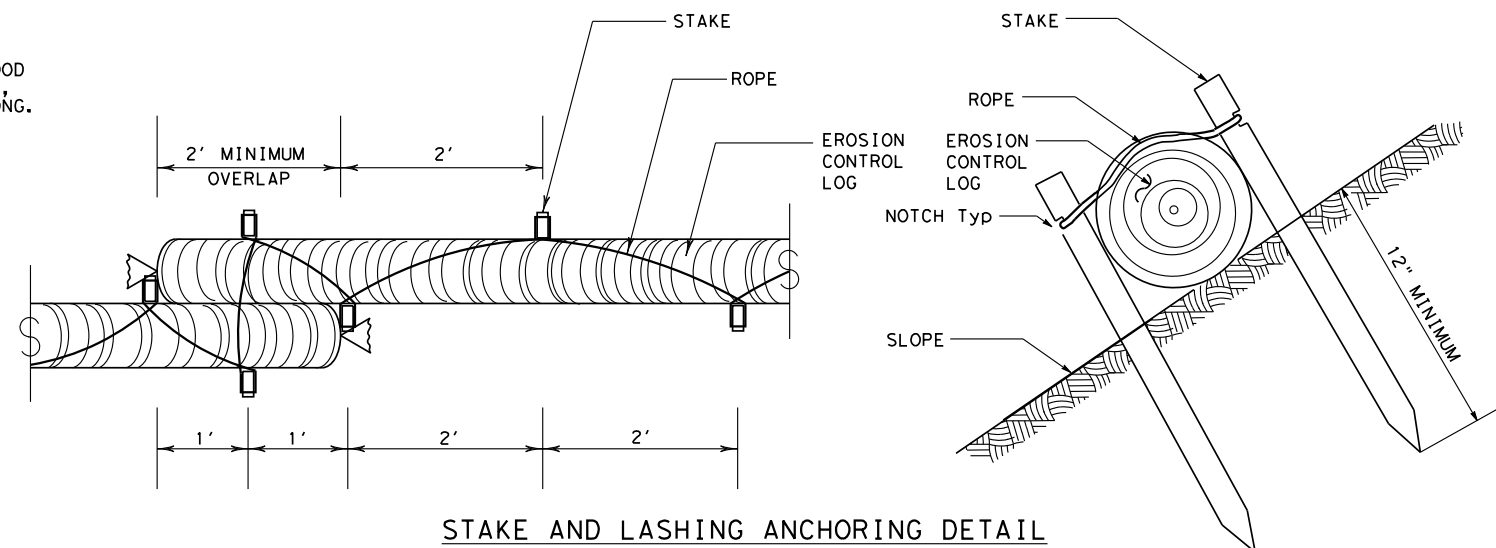

STAKE AND LASHING ANCHORING DETAIL

CL-SSL

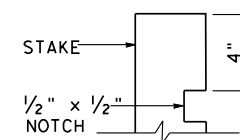

STAKE NOTCH DETAIL

		Design Division Standard	
TEMPORARY EROSION, SEDIMENT AND WATER POLLUTION CONTROL MEASURES			
EROSION CONTROL LOG			
EC (9) - 16			
FILE: ec116	DN: TxDOT	CK: KM	DW: LS/PT
© TxDOT: JULY 2016	CONT	SECT	JOB
REVISIONS	DIST	COUNTY	SHEET NO.
		MEDINA	23

DISCLAIMER: The use of this standard is governed by the "Texas Engineering Practice Act". No warranty of any kind is made by TxDOT for any purpose whatsoever. TxDOT assumes no responsibility for the conversion of this standard to other formats or for incorrect results or damages resulting from its use.

DATE:
FILE:

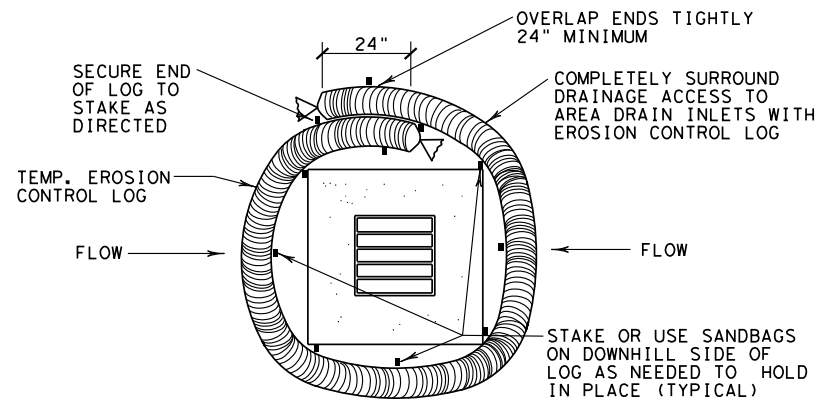

EROSION CONTROL LOG AT DROP INLET

CL-DI

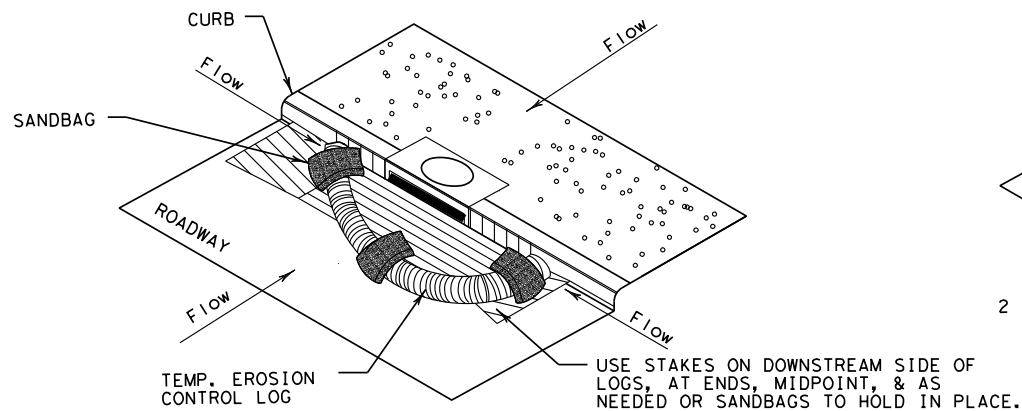

EROSION CONTROL LOG AT CURB INLET

CL-CI

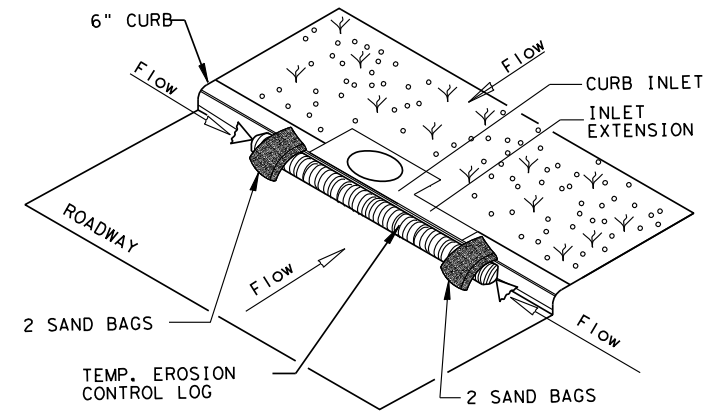

EROSION CONTROL LOG AT CURB INLET

CL-CI

NOTE:
EROSION CONTROL LOGS USED AT CURB INLETS
SHOULD ONLY BE USED IF THEY WILL NOT IMPEDE
TRAFFIC OR FLOOD THE ROADWAY OR WHEN THE
STORM SEWER SYSTEM IS NOT FULLY FUNCTIONAL.

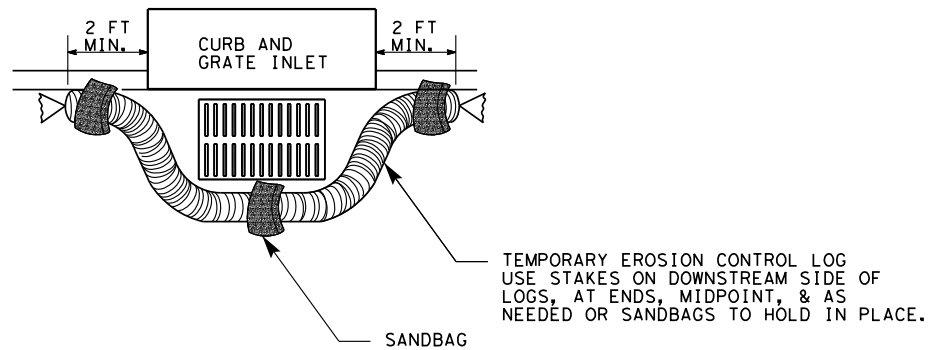

EROSION CONTROL LOG AT CURB & GRADE INLET

CL-GI

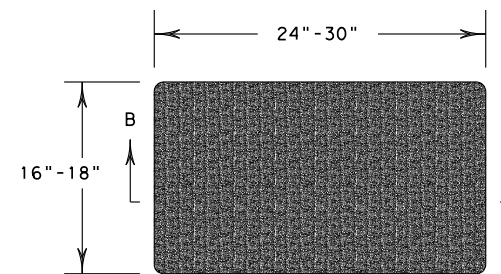
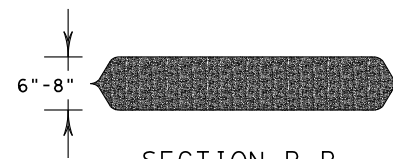

SANDBAG DETAIL

 <i>Texas Department of Transportation</i>				<i>Design Division Standard</i>	
TEMPORARY EROSION, SEDIMENT AND WATER POLLUTION CONTROL MEASURES EROSION CONTROL LOG EC (9) - 16					
FILE: ec916		DN: TxDOT	CK: KM	DW: LS/PT	CK: LS
© TxDOT: JULY 2016		CONT	SECT	JOB	HIGHWAY
REVISIONS		DIST	COUNTY		SHEET NO.
		MEDINA		24	